Meet Me at Young's Fountain
YOUNG'S PHARMACY
The Rexall Store
SOUTH BEACH ST. DAYTONA, FLA.
SCHRAFFT'S CANDIES. THE FINEST LINE OF CIGARS IN THE CITY.

# THE DAYTONA DAILY NEWS

Published Every Evening Except Sunday During December, January, February and March at the Prettiest Winter Resort in Florida.
TELEGRAPHIC NEWS BY UNITED PRESS.

SCHOOL SUPPLIES
STATIONERY and BOOKS
GEO. H. CLARK
WATERMAN FOUNTAIN PENS
NEWSPAPERS AND PERIODICALS

Fifth Season—No. 34 DAYTONA, FLORIDA, MONDAY, JANUARY 10, 1910 15 Cents per Week

Nice Line of Goods for New Year's Gifts at WALLACE'S ART and JEWELRY STORE.

W. H. WRIGHT . . .
Painting
Paper Hanging
Decorating
219 MAGNOLIA AVENUE

T. E. Fitzgerald F. F. Oates
FITZGERALD & OATES
Attorneys and Counsellors at Law
Special Facilities for Examining and Perfecting Land Titles
Office in Conrad Building. 'Phone 19

RIGHT GOODS AT RIGHT PRICES
Disposition to Treat You Right. Let Us Be Your Jewelers.
L. H. ROWE & CO.

NEVILLE H. CLARK
OPTOMETRIST.
EYES TESTED—FRAMES FITTED

DR. C. DeW. AKE
Dentist
Office Hours—8:30 to 4:30
Office, South Beach Street, Opposite City Hall.

## UNIONS DISCUSSING LEGISLATION IN MASSACHUSETTS.

### TEXTILE LABOR INTERESTS GATHER IN BOSTON WITH ALL STATE UNIONS REPRESENTED.

BOSTON, Jan. 10—A convention of the important textile labor interests of Massachusetts was opened today in Templar Hall, with all of the unions of the State represented. This is the first time that such a convention has been called to consider the matter of discussing labor legislation that is desired at the coming session of the legislature. Heretofore the textile unions from various parts of the state have had matters that they desired to get before the legislature, and because of no agreement before hand among the unions there was not much uniformity in the manner in which the desired labor legislation was presented. It has always been said that the New Bedford and Fall River unions by reasons of their being the largest textile labor bodies in the state, have directed affairs to the exclusion of matters of legislation desired by textile labor interests elsewhere.

## WHICH WILL IT BE---- PRIMARY OR CONVENTION?

### CALL FOR MEETING OF STATE DEMOCRATIC EXECUTIVE COMMITTEE.

The members of the Florida State Democratic Executive Committee are requested to convene in the parlors of the Aragon Hotel, at Jacksonville, Florida, on Tuesday, January 18, 1910, at 11 o'clock, M., for the purpose of calling the Democratic primaries for the year 1910, and also for transacting such other business as may at that time come up before the Committee.

All members of the Committee are urgently requested to be present.

### QUESTION OF FURTHER FEES COMES UP TODAY.

WASHINGTON, Jan. 10—Hearing of argument was commenced in the Supreme Court today on its rule requiring Judge Kohlsaat, of the District Court, of the Seventh Judicial District, sitting at Chicago, to show cause why the Circuit Court should not be prohibited from granting further allowance for counsel fees from the Carter fund in the suit of the government to recover money in possession of Capt. Oberlin M. Carter.

Capt. Carter was convicted of defalcation in connection with the harbor improvements at Savannah, Ga.

### EX-MEMBER OF CONGRESS ON TRIAL FOR LAND FRAUD

PORTLAND, Ore., Jan. 10— The first trial in the so-called Oregon land fraud cases is expected to begin in the federal court here within the next few days. The first of the defendants to be tried is Binger Hermann an ex-member of Congress, commissioner of public lands and for many years a prominent factor in Northwest politics. The prosecution of Hermann and those indicted with him will be in charge of Francis J. Heney, who conducted the prosecution of the San Francisco graft cases.

Hankins says:

Phone orders are given prompt attention here. — Remember this and the next time you are in a hurry for something in the Drug Line, just call 69, and you will have your wants executed in a jiffy. — Don't forget about our Satin Cream for the face — it really is the very best in every respect. 25 cents per package.

HANKINS, The Druggist,
AT THE PLACE
Where Volusia Meets Beach
Telephone 69

## CALHOUN TO BE TRIED FOR BRIBERTY AT 'FRISCO.

### ALLEGED THAT HE WAS ONE OF THE MEN "HIGHER UP" IN THE RECENT CARNIVAL OF GRAFT.

SAN FRANCISCO, Jan. 10—Patrick Calhoun, the millionaire traction magnate of the Golden Gate City, will again be placed on trial this week, the case having been set for today. Francis J. Heney will have nothing more to do with the prosecution of the bribery cases, having been defeated for district attorney last November by Charles M. Fickert. Fickert will have a full and clean sweep at the case. Calhoun is charged with bribery, and alleged to be one of the men "higher up" in the recent carnival of graft in San Francisco. The defeat of the "reform" or "muck-raking" element in the November elections, it is intimated is an indication that the prosecution of Calhoun will not be so determined or vindictive as in the past.

## MEETING OF VOLUNTEER FIRE DEPARTMENT.

### AN IMPORTANT MEETING WAS HELD SATURDAY NIGHT AT WHICH MUCH BUSINESS WAS TRANSACTED.

The meeting of the Volunteer Fire Department held at the City Hall on Saturday night was well attended and considerable business was put through.

The meeting was called for the purpose of receiving a report from the committee on constitution and by-laws and rules of companies, which was adopted by the department, and President G. B. Seaman was authorized to have printed 200 copies of the same for the use and information of the members.

It was decided to incorporate and a committee was appointed to take the necessary steps for this purpose.

Fire Chief H. T. Titus was requested to ask City Council to furnish 1500 additional feet of hose, fire hydrant stop valves and two more hose reels.

H. T. Titus, Conrad Stalenbord and E. L. Gann were appointed a committee to arrange for the forming of separate companies.

An amendment to the constitution was proposed in regard to the minimum age of members, changing it from twenty-one to eighteen years.

It was also proposed that instead of giving a preliminary fire signal as heretofore, each blast of the whistle be regarded as a signal of the location of the fire.

Five more signatures were added to the membership roll, making a total of sixty-five.

### SINGING THE PRAISES OF THE FRUITFUL HEN.

[illegible], Kan., Jan. 10—[illegible] the praises of the fruitful hen, the poultry fanciers and farmers of Kansas and Oklahoma are gathering today to become the guests of the Proud Princess of the Prairies during the week of the Sunflower State poultry show. Earnest admirers of the hen declare that she will soon become a rival of the wheat and corn fields as a source of wealth. Facts and figures that are staggering are given as to the value of the Kansas egg crop. During the show, experts who are wise to the ways of the hen will tell how to make her lay all winter, how to make poultry pay in two by four back yards of city homes and other secrets.

### MASSACHUSETTS CARPENTERS WILL DISCUSS PROBLEMS

HOLYOKE, Mass., Jan. 10—[illegible] and labor measures will be discussed during the semi-annual convention opened here today by the Massachusetts State Council of the Carpenters and Joiners' Union.

"The Reasons Why You Should Trade with the Gruber-Morris Hardware Co." that helped win the Little Buck Range:

1.—Because you always get the best goods at the lowest prices.
2.—Because we take it for granted we are dealing with an honest firm.
3.—Because their goods are always of best quality, and reasonable prices.
4.—Goods bought from Gruber-Morris never have to be returned, as they always please.
5.—Everybody buying goods from Gruber-Morris in their line will always find their goods as recommended and as cheap as any store in town in their line. Business services are rendered you by kind and obliging salesmen.

Gruber-Morris Hardware Company

## TWO RAILWAY LABOR LEADERS WHO SEEK TO AVERT BIG STRIKE

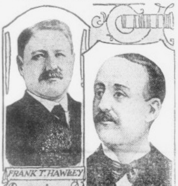

Whether federal mediation, sought by the railway department of the American Federation of Labor, results in a settlement of the switchmen's strike on the Hill lines or not it is believed that a concerted demand will be made for an increase of wages by 200,000 trainmen and other employees of the operating departments of the eastern lines within a few days. Henry B. Perham of the American Federation of Labor asked for a conference with President Taft and the interstate commerce commission with a view to ending the present strike. He and many other labor leaders say the American Railway association is acting concertedly to prevent wage increases. Unofficial requests have been made for increases by the operating employees of several eastern lines and have received little encouragement; hence the talk of extending the strike. Frank T. Hawley, head of the switchmen's organization believes the strike will spread. The increases demanded range from 5 to 40 per cent above the present wage scale. Concerted action to secure this increase will be taken by the following organizations: The Brotherhood of Railroad Trainmen, including switchmen; the Order of Railroad Conductors, the Order of Railroad Telegraphers, the Brotherhood of Locomotive Firemen and Engineers and the grand lodge of the Brotherhood of Locomotive Engineers.

## GOLDFIELD COMPANY HAS 25 MILES OF GOLD ORE.

### STARTLING FIGURES AND ESTIMATES WILL BE SUBMITTED TO THE STOCKHOLDERS TODAY

[illegible]

## OLDEST MEMBER OF UNION IS NOW NEARLY NINETY.

### CHARLES W. KYLE HAS BEEN A BRICKLAYER IN GOOD STANDING SINCE 1851—CONVENTION'S GUEST OF HONOR

[illegible] All of the 1,000 unions in this country and Canada are represented, with a total membership of [illegible]. A ball will be given on Friday [illegible], and a banquet on the night of January 18.

One of the oldest members of the union in the country is a resident of [illegible]. He is Charles W. Kyle, who has been a member since the organization of the union in 1851, and has not since been delinquent. He will be the convention's guest of honor. [illegible]

## FOUR HUNDRED STUDENTS DRIVEN FROM BEDS BY FIRE.

### MAIN BUILDING OF MILITARY ACADEMY AT CORNWALL-ON-HUDSON DESTROYED BY FIRE.

NEWBURG, N. Y., Jan. 10—Fire, which destroyed the main building of the military academy at Cornwall-on-Hudson this morning drove four hundred boy students, twenty servants and twelve instructors from their beds out into the snow. The loss is estimated at two hundred thousand dollars.

The successful escape of the boys was due to the military discipline to which they were subjected. They formed lines at bugle call and marched out in military procession, without any indication of panic. A few were partially overcome by smoke. The majority of the students lost their belongings.

"For Rent," "Furnished Rooms," "For Hire" and "Table Board" placards at the Daily News office. tf

## FLORIDA SUMMER CLIMATE HAS NO SUPERIOR ANYWHERE.

### MANY PERSONS THINK THE SUMMER CLIMATE UNBEARABLE BUT AFTER EXPERIENCING IT CHANGE THEIR MINDS.

A great many people who [illegible] in Florida are impressed with the climate during the present winter season [illegible] have expressed a fear that if they became [illegible] they would not be able to stand the climate of Florida in the summer time.

The fears of these people are groundless. There are thousands of people now living in Florida who had the same ideas when they first came to Florida, and the first year or two after coming to the state they packed up and went north for the summer months. Then, after awhile, they began staying later and later in the season until, finally, they remained for the summer months. Ask these people how the climate in the summer time compares with the climate in the vast majority of the country.

A little investigation will convince anyone that Florida is not only an ideal winter resort but that the summer months in Florida are far more pleasant as a rule than in many of the northern sections of the country. Peninsula Florida juts down between the Atlantic Ocean and the Gulf of Mexico, constantly receiving the salt breezes from one or the other of these great bodies of water.

[illegible]

## SWEEEPING ORDER ISSUED BY POPE PIUS X.

### BISHOPS ALLOWED TO SETTLE ALL QUESTIONS REGARDING CATHOLIC MARRIAGES.

ROME, Jan. 10—The official announcement was made today by decree of Pope Pius X, giving Bishops throughout the world the right to settle all questions regarding Catholic marriages without reference to Vatican authorities.

This decree is one of the most surprising orders ever issued by the Pope and will be of particular interest to Catholics everywhere.

### 18,000 ACRES OF LAND PLACED ON THE MARKET

MUSKOGEE, Okla., Jan. 10—About 240 tracts of rich farming land, embracing 18,000 acres, formerly the property of Poor Lo, will be sold to pale faces this week by the Indian Agency. The sales will be held in various towns throughout Eastern Oklahoma, beginning today and continuing to next Friday.

## THE WOMAN IN THE CASE CALLED FOR TRIAL TODAY.

### ALLEGED THAT SHE RECEIVED MOST OF THE MONEY STOLEN BY CHARLES L. WARRINER.

CINCINNATI, O., Jan. 10—The case of Mrs. Jeanette Stewart-Ford, who has been indicted on charge of blackmail and receiving stolen money, was called for trial in the criminal court today. Mrs. Stewart-Ford is known as "the woman in the Warriner case." Charles L. Warriner, convicted local treasurer of the Big Four railroad, in whose accounts there was a shortage of $643,000, is scheduled to be the star witness. Warriner, who has already been sentenced to six years imprisonment for the embezzlement, has charged that Mrs. Stewart-Ford received much of the money he stole from the railroad. The woman, on the other hand, declares that she can disprove the charges made against her and hints at startling revelations involving persons prominent in the business and social life of the city.

### GRANTED TEMPORARY RESPITE TO FIND ELECTRIC CHAIR.

RALEIGH, N. C., Jan. 10—Owing to the fact that North Carolina's electric chair is not completed, Walter Morrison, sentenced to death for criminal assault and murder of an Indian woman, was today granted a temporary respite from death for the first time. [illegible]

### DEMOCRATS PAY TRIBUTE TO ANDREW JACKSON

[illegible]

CHURCH, Druggist...

Phone 27

CHURCH'S SYRUP OF WHITE PINE and Tar quickly relieves coughs and chronic coughs, [illegible] hoarseness and loss of voice, allays tickling throat and soothes the bronchial passages.

Phone orders will be given careful attention.

Meet Me at Young's Fountain
YOUNG'S PHARMACY
Prescription Druggists
The Rexall Store
South Beach St. Daytona, Fla.
SCHRAFFT'S CANDIES.
THE FINEST LINE OF CIGARS IN THE CITY.

# THE DAYTONA DAILY NEWS

Published Every Evening Except Sunday During December. January, February and March at the Prettiest Winter Resort in Florida.
TELEGRAPHIC NEWS BY UNITED PRESS.

SCHOOL SUPPLIES
STATIONERY and BOOKS
GEO. H. CLARK
WATERMAN FOUNTAIN PENS
NEWSPAPERS AND PERIODICALS

Fifth Season—No. 34 | DAYTONA, FLORIDA, MONDAY, JANUARY 10, 1910 | 15 Cents per Week

Nice Line of Goods for New Year's Gifts at
WALLACE'S ART and JEWELRY STORE.

W. H. WRIGHT . . .
Painting
Paper Hanging
Decorating
219 MAGNOLIA AVENUE

T. E. Fitzgerald E. F. Oates
FITZGERALD & OATES
Attorneys and Counsellors at Law
Special Facilities for Examining and Perfecting Land Titles
Office in Conrad Building. 'Phone 128

RIGHT GOODS AT
RIGHT PRICES
Disposition to Treat You Right.
Let Us Be Your Jewelers.
L. H. ROWE & CO.

NEVILLE H. CLARK
OPTOMETRIST.
EYES TESTED—FRAMES FITTED

DR. C. DeW. AKE
Dentist
Office Hours—8:30 to 4:30
Office, South Beach Street, Opposite City Hall.

## UNIONS DISCUSSING LEGISLATION IN MASSACHUSETTS.

### TEXTILE LABOR INTERESTS GATHER IN BOSTON WITH ALL STATE UNIONS REPRESENTED.

BOSTON, Jan. 10—A convention of the important textile labor interests of Massachusetts was opened today in Templar Hall, with all of the unions of the State represented. This is the first time that such a convention has been called to consider the matter of discussing labor legislation that is desired at the coming session of the legislature. Heretofore the textile unions from various parts of the state have had matters that they desired to get before the legislature, and because of no agreement before hand among the unions there was not much uniformity in the manner in which the desired labor legislation was presented. It has always been said that the New Bedford and Fall River unions by reasons of their being the largest textile labor bodies in the state, have directed affairs to the exclusion of matters of legislation desired by textile labor interests elsewhere.

## WHICH WILL IT BE---- PRIMARY OR CONVENTION?

### CALL FOR MEETING OF STATE DEMOCRATIC EXECUTIVE COMMITTEE.

The members of the Florida State Democratic Executive Committee are requested to convene in the parlors of the Aragon Hotel, at Jacksonville, Florida, on Tuesday, January 18, 1910, at 12 o'clock, M., for the purpose of calling the Democratic primaries for the year 1910, and also for transacting such other business as may at that time come up before the Committee.

All members of the Committee are urgently requested to be present .

### QUESTION OF FURTHER FEES COMES UP TO-DAY.

WASHINGTON, Jan. 10—Hearing of argument was commenced in the Supreme Court today on its rule requiring Judge Kohlsaat, of the District Court, of the Seventh Judicial District, sitting at Chicago, to show cause why the Circuit Court should not be prohibited from granting further allawance for counsel fees from the Carter fund in the suit of the government to recover money in possession of Capt. Oberlin M. Carter.

Capt. Carter was convicted of defalcation in connection with the harbor inprovements at Savannah, Ga.

### EX-MEMBER OF CONGRESS ON TRIAL FOR LAND FRAUD

PORTLAND, Ore., Jan. 10— The first trial in the so-called Oregon land fraud cases is expected to begin in the federal court here within the next few days. The first of the defendants to be tried is Binger Hermann an ex-member of Congress, commissioner of public lands and for many years a prominent factor in Northwest politics. The prosecution of Hermann and those indicted with him will be in charge of Francis J. Heney, who conducted the prosecution of the San Francisco graft cases.

Hankins says:

Phone orders are given prompt attention here. — Remember this and the next time you are in a hurry for something in the Drug Line, just call 69, and you will have your wants executed in a jiffy. — Don't forget about our Satin Cream for the face — it really is the very best in every respect. 25 cents per package.

HANKINS, The Druggist,
AT THE PLACE
Where Volusia Meets Beach
Telephone 69

## CALHOUN TO BE TRIED FOR BRIBERTY AT 'FRISCO.

### ALLEGED THAT HE WAS ONE OF THE MEN "HIGHER UP" IN THE RECENT CARNIVAL OF GRAFT.

SAN FRANCISCO, Jan. 10—Patrick Calhoun, the millionaire traction magnate of the Golden Gate City, will again be placed on trial this week, the case having been set for today. Francis J. Heney will have nothing more to do with the prosecution of the bribery cases, having been defeated for district attorney last November by Charles M. Fickert. Fickert will have a full and clean sweep at the case. Calhoun is charged with bribery, and alleged to be one of the men "higher up" in the recent carnival of graft in San Francisco. The defeat of the "reform" or "muck-raking" element in the November elections, it is intimated is an indication that the prosecution of Calhoun will not be so determined or vindictive as in the past.

## MEETING OF VOLUNTEER FIRE DEPARTMENT.

### AN IMPORTANT MEETING WAS HELD SATURDAY NIGHT AT WHICH MUCH BUSINESS WAS TRANSACTED.

The meeting of the Volunteer Fire Department held at the City Hall on Saturday night was well attended and considerable business was put through .

The meeting was called for the purpose of receiving a report from the committee on constitution and by-laws and rules of companies, which was adopted by the department, and President G. B. Seaman was authorized to have printed 200 copies of the same for the use and information of the members.

It was decided to incorporate and a committee was appointed to take the necessary steps for this purpose.

Fire Chief H. T. Titus was requested to ask City Council to furnish 1500 additional feet of hose, fire hydrant stop valves and two more hose reels.

H. T. Titus, Conrad Stubenbord and E. L. Gunn were appointed a committee to arrange for the forming of separate companies.

An amendment to the constitution was proposed in regard to the minimum age of members, changing it from twenty-one to eighteen years.

It was also proposed that ,instead of giving a preliminary fire signal as heretofore, each blast of the whistle be regarded as a signal of the location of the fire.

Five more signatures were added to the membership roll, making a total of sixty-nine.

### SINGING THE PRAISES OF THE FRUITFUL HEN.

WICHITA, Kan., Jan. 10—Singing the praises of the fruitful hen, the poultry fanciers and farmers of Kansas and Oklahoma are gathering to day to become the guests of the Proud Princess of the Prairies during the week of the Sunflower State poultry show. Earnest admirers of the hen declare that she will soon become a rival of the wheat and corn fields as a source of wealth. Facts and figures that are staggering are given as to the value of the Kansas egg crop. During the show, experts who are wise to the ways of the hen will tell how to make her lay all winter, how to make poultry pay in two by four back yards of city homes, and other secrets.

### MASSACHUSETTS CARPENTERS WILL DISCUSS PROBLEMS

HOLYOKE, Mass., Jan. 10—Important labor measures will be discussed during the semi-annual convention opened here today by the Massachusetts State Council of the Carpenters and Joiners' Union .

"The Reasons Why You Should Trade with the Gruber-Morris Hardware Co." that helped win the Little Buck Range:

1.—Because you always get the best goods as the lowest prices.
2.—Because we take it for granted we are dealing with an honest firm.
3.—Because their goods are always of best quality, and reasonable prices.
4.—Goods bought from Gruber-Morris never have to be returned, as they always please.
5.—Everybody buying goods from Gruber-Morris in their line will always find their goods as recommended and as cheap as any store in town in their line. Business services are rendered you by kind and obliging salesmen.

Gruber-Morris Hardware Company

## TWO RAILWAY LABOR LEADERS WHO SEEK TO AVERT BIG STRIKE

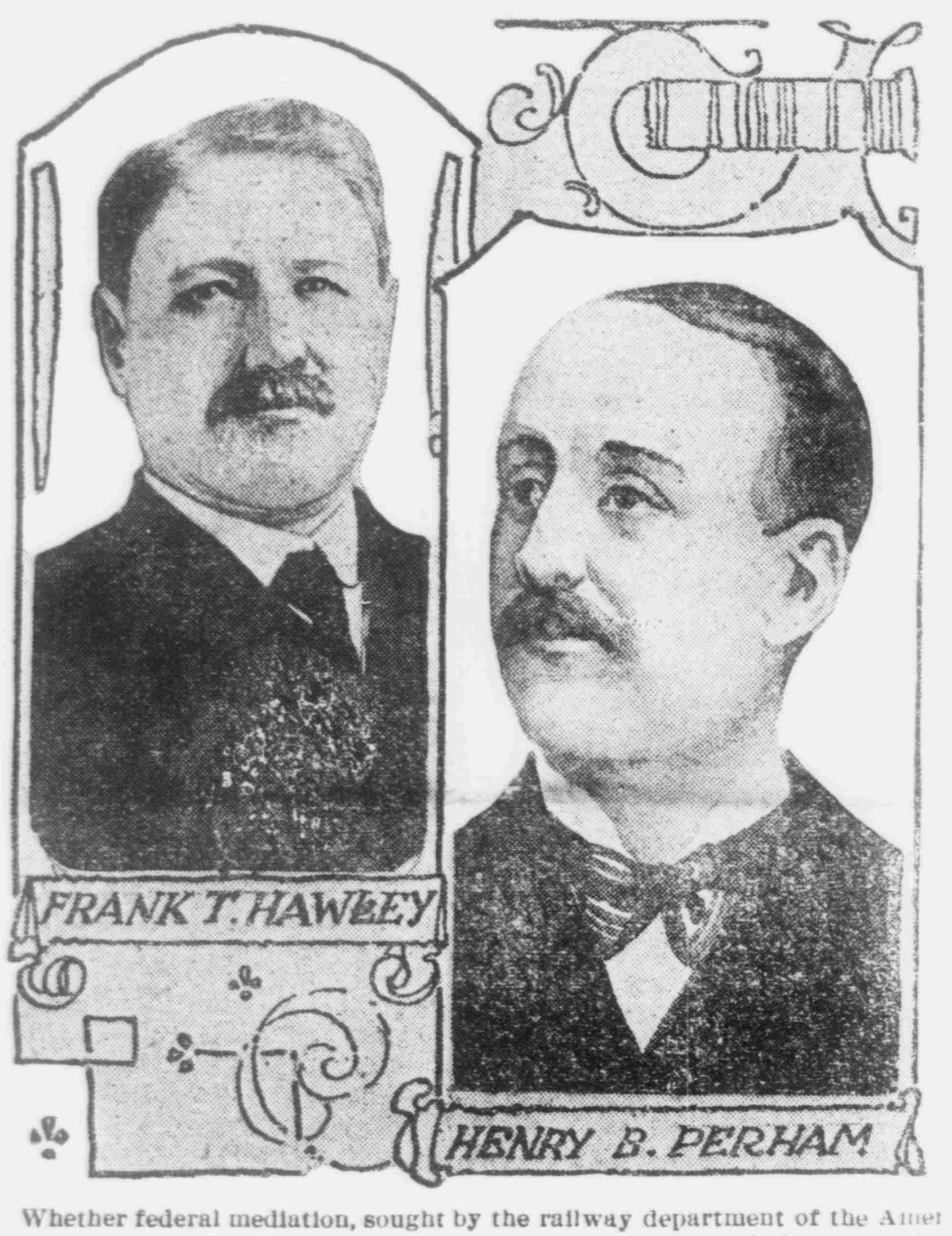

Whether federal mediation, sought by the railway department of the American Federation of Labor, results in a settlement of the switchmen's strike on the Hill lines or not it is believed that a concerted demand will be made for an increase of wages by 200,000 trainmen and other employees of the operating departments of the eastern lines within a few days. Henry B. Perham of the American Federation of Labor asked for a conference with President Taft and the interstate commerce commission with a view to ending the present strike. He and many other labor leaders say the American Railway association is acting concertedly to prevent wage increases. Unofficial requests have been made for increases by the operating employees of several eastern lines and have received little encouragement; hence the talk of extending the strike. Frank T. Hawley, head of the switchmen's organization, believes the strike will spread. The increases demanded range from 5 to 40 per cent above the present wage scale. Concerted action to secure this increase will be taken by the following organizations: The Brotherhood of Railroad Trainmen, including switchmen; the Order of Railroad Conductors, the Order of Railroad Telegraphers, the Brotherhood of Locomotive Firemen and Engineers and the grand lodge of the Brotherhood of Locomotive Engineers

## GOLDFIELD COMPANY HAS 25 MILES OF GOLD ORE.

### STARTLING FIGURES AND ESTIMATES WILL BE SUBMITTED TO THE STOCKHOLDERS TODAY

EVANSTON, Wyo., Jan. 10—Stockholders of the Goldfield Consolidated Mines Company met here today for the annual meeting. The annual report of the manager will be submitted and will embody a complete description of the year's operations, showing the exact tonnage mined and treated, together with the value of the ore from every separate part of the vast workings, which are now in excess of 35 miles, and will contain estimates of the available ore reserves, based upon exhaustive surveys that have been in progress for some time past.

Heretofore the management has always refused to be committed to an estimate of ore reserves, and it is freely predicted that the figures given will come as a surprise to many who are unfamiliar with the magnitude and richness of the deposits already blocked out in these mines.

Rev. H. H. Mallison's theme Sunday morning, The Ruins of a Masterpiece, was eloquently handled, and held the earnest attention of his congregation. Solos by Prof. Watkins, of Daytona Beach, and Mrs. [illegible], city, were much enjoyed.

## OLDEST MEMBER OF UNION IS NOW NEARLY NINETY.

### CHARLES W. KYLE HAS BEEN A BRICKLAYER IN GOOD STANDING SINCE 1854—CONVENTION'S GUEST OF HONOR.

BOSTON, Jan. 10—Union workmen of the Hub today gave a warm welcome to the delegates who arrived from all over the United States and Canada to attend the forty-second biennial session of the Bricklayers and Masons' International Union. The opening session was in Faneuil Hall, and subsequent gatherings will be in Ford Hall. All of the 1,100 unions in this country and Canada are represented, with a total membership of 85,000. A ball will be given on Friday night, and a banquet on the night of January 18.

One of the oldest members of the union in the country is a resident of Everett. He is Charles W. Kyle, who has been a member since the organization of the union in 1854, and has not once been delinquent. He will be the convention's guest of honor. He is now in his ninetieth year. He was acquainted with many famous men and women of the civil war period including President Lincoln. He is now engaged in writing an autobiography.

Attorney T. E. Fitzgerald [illegible] Palm Beach [illegible]

## FOUR HUNDRED STUDENTS DRIVEN FROM BEDS BY FIRE.

### MAIN BUILDING OF MILITARY ACADEMY AT CORNWALL-ON-HUDSON DESTROYED BY FIRE.

NEWBURG, N. Y., Jan .10—Fire, which destroyed the main building of the military academy at Cornwall-on-Hudson this morning drove four hundred boy students, twenty servants and twelve instructors from their beds out into the snow. The loss is estimated at two hundred thousand dollars.

The successful escape of the boys was due to the military discipline to which they were subjected. They formed lines at bugle call and marched out in military procession, without any indication of panic. A few were partially overcome by smoke. The majority of the students lost their belongings.

*"For Rent," "Furnished Rooms," "For Hire" and "Table Board" placards at the Daily News office. tf

## FLORIDA SUMMER CLIMATE HAS NO SUPERIOR ANYWHERE.

### MANY PERSONS THINK THE SUMMER CLIMATE UNBEARABLE BUT AFTER EXPERIENCING IT CHANGE THEIR MINDS.

A great many people now in Florida are charmed with the climate during the present winter season but some have expressed a fear that if they locate here they would not be able to stand the climate of Florida in the summer time.

The fears of these people are groundless. There are thousands of people now living in Florida who had the same ideas when they first came to Florida, and the first year or two after coming to the state they packed up and went north for the summer months. Then, after awhile, they began staying later and later in the season until ,finally, they remained for the summer months . Ask these people how the climate in the summertime compares with the climate in the vast majority of the country.

A little investigation will convince anyone that Florida is not only an ideal winter resort but that the summer months in Florida are far more pleasant as a rule than in many of the northern sections of the country. Peninsula Florida juts down between the Atlantic Ocean and the Gulf of Mexico, constantly receiving the salt breezes from one or the other of thes great bodies of water.

The climatic conditions of Florida differ from those of any and all other states in the union. Elevation above sea level, degrees of latitude, the courses of prevailing winds, the distribution of rainfall and atmospheric pressure, all influence climate according to geographical position. No spot in Florida has an elevation of more than 300 feet above sea level, and consequently the climate must partake of that of an island in midocean.

The state may be truly spoken of as "The one Florida on all the earth." There is no other [illegible] with which it may be paralleled. During the summer months in Florida almost daily showers cool the air making the climate not only bearable but invigorating. The air, often shown by the thermometer to be hot, is always fresh with the constant breezes and healthful with the odor of the pine. The same temperature in the north would be considered by many unbearable, debilitating and even deadly, but in Florida, when one seeks the shade the breeze [illegible] side of the street uncomfortably warm that he seldom knows what hot weather [illegible] United [illegible]

Dale Wilbur and Howard [illegible] [illegible]

## SWEEPING ORDER ISSUED BY POPE PIUS X.

### BISHOPS ALLOWED TO SETTLE ALL QUESTIONS REGARDING CATHOLIC MARRIAGES.

ROME, Jan. 10—The official announcement was made today by decree of Pope Pius X, giving Bishops throughout the world the right to settle all questions regarding Catholic marriages without reference to Vatican authorities.

This decree is one of the most surprising orders ever issued by the Pope and will be of particular interest to Catholics eveywhere.

### 18,000 ACRES OF LAND PLACED ON THE MARKET

MUSKOGEE, Okla., Jan. 10—About 240 tracts of rich farming land, embracing 18,000 acres, formerly the property of Poor Lo, will be sold to pale faces this week by the Indian Agency. The sales will be held in various towns throughout Eastern Oklahoma, beginning today and continuing to next Friday.

## THE WOMAN IN THE CASE CALLED FOR TRIAL TODAY.

### ALLEGED THAT SHE RECEIVED MOST OF THE MONEY STOLEN BY CHARLES L. WARRINER.

CINCINNATI, O., Jan. 10—The case of Mrs. Jeanette Stewart-Ford, who has been indicted on charge of blackmail and receiving stolen money, was called for trial in the criminal court today Mrs. Stewart-Ford is know as "the woman in the Warriner case" Charles L. Warriner, convicted local treasurer of the Big Four railroad, in whose accounts there was a shortage of $643,000, is scheduled to be the star witness. Warriner, who has already been sentenced to six years imprisonment for the embezzlement, has charged that Mrs. Stewart-Ford received much of the money he stole from the railroad. The woman, on the other hand, declares that she can disprove the charges made against her and hints at startling revelations involving persons prominent in the business and social life of the city.

### GRANTED TEMPORARY RESPITE TO FIND ELECTRIC CHAIR.

RALEIGH, N. C., Jan. 10—Owing to the fact that North Carolina's elecectric chair is not completed, Walter Morrison, sentenced to death for criminal assault and murder of an Indian woman was today granted a temporary respite from death for the fifth time. Parts of the death chair are missing and Morrison cannot be legally executed until they are found.

### DEMOCRATS PAY TRIBUTE TO ANDREW JACKSON

LAFAYETTE, Ind., Jan. 10—Democrats, great and small, from many parts of Indiana are to worship tonight at the shrine of Democracy's patron saint, Andrew Jackson, the occasion being the annual banquet of the Jackson Club of this city. A number of state officials and other Democratic leaders of Indiana are to be included among the speakers.

CHURCH, Druggist...
Phone 37

CHURCH'S SYRUP OF WHITE PINE and Tar quickly relieves acute and chronic coughs, overcomes hoarseness and loss of voice, allays tickling throat and soothes the bronchial passages.

Phone orders will be given careful attention.

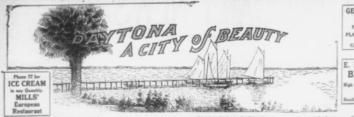

Phone 77 for
**ICE CREAM**
in any Quantity.
**MILLS'**
European
Restaurant

**GEO. WRAY**
Dealer in
PIANOS and
PLAYER PIANOS
Concert Tuner

**E. D. MILLS**
**BARBER**
High Class in Every Particular.
South Beach Street

**BIG BARGAINS**
Men's Winter Suits at
HALF PRICE
**W. H. PECK,** 237 N. Beach St.

LING WAH
**CHINESE LAUNDRY**
224 BEACH STREET, DAYTONA, FLORIDA.

| | | | |
|---|---|---|---|
| Dress Shirts | [illegible] | Night Shirts | 10 |
| White Shirts | 10 | Woolen Shirts | 10 |
| Check Shirts | 8 | Undershirts | 5 |
| New Shirts | 12 | Drawers | 5 |
| Shirts collar att. | 12 | Socks, per pair | [illegible] |
| Collars or Cuffs | 2½ | Handkerchiefs | [illegible] |

Also Ladies Clothes at corresponding prices.

**QUIGGS' BAKERY**
PRODUCERS OF THE
PERFECTION OF
BAKERY GOODS.

LOVELY 1910 CALENDARS
Dixie Dolls, Stenciled Work of all kinds, Embroidery materials. Stamping while you wait.
WOMAN'S EXCHANGE
315 North Beach St.

**MAC'S BREAD**
THE REAL STUFF
**MAC'S CAFE**
THE REAL THING

TOMOKA RIVER and
NEW SMYRNA
on Steamers
UNCLE SAM and CHEROKEE
Largest, Fastest, and Excellent service. L. E. ELLENWOOD, Mgr.

**LAMB** FOUR CYCLE Marine Engines
H. C. Thompson, Agent
Demonstrating engine can be seen at any time. Phone 32.

E. T. PITCHER
**HAVANA CIGARS**
North Beach St., Daytona, Fla.
CALL FOR MY CIGARS
Clear Havana Smokers 5c.

**JACOB ESPEDAHL**
Contractor and Builder
Designer and Craftsman
Superintends Construction of Buildings. Plans and Specifications on Short Notice.
DAYTONA, FLORIDA.

**OSCAR MICHAEL**
CONTRACTOR
Filling and Grading
Heavy Hauling a Specialty

GOOD MEAT
Is always found at
**BIRCHWOOD'S**

Our Beef, Lamb, Pork and Mutton are always prime. Our table delicacies are the best the market affords.
A Trial Order Solicited. Phone 21
Try Birchwood's Butter.....
R. D. JOHNSON, Mgr.

Telephone is Cheaper
Than Telegraph—
You get your reply at once, and do not pay for the call unless you get the party.
Connection from Daytona with long distance points.
East Florida Telephone Co.
Over City Hall.

**Billiards and Pool**
**Cigars and Tobacco**
Largest stock, Greatest number brands.
Cigars to please anyone
**P. LADAS,** SOUTH BEACH STREET
Fruits, Candies, etc.

**AUTOMOBILE FOR HIRE**
4-Cylinder
**Stevens-Duryea**
Car.....

By the Hour, Day or Trip.
**S. W. O'BRIEN** 'Phone 111

By L. C. DEMAREE.

One of Daytona's crowning glories is her incomparable beach. No one who ever set foot upon its smooth, packed sands; no one who ever pedaled a bicycle over its expanse; no one who ever drove a prancing pair of horses and listened to the popping of their steel shoes upon its asphaltum-like face; no one who ever steered a high-power automobile down the broad stretch of wave-washed and surf-packed sand but realized that it is a world-beater, a world-wonder. Go stand upon this wide speedway and see the happy souls flit by in joyous mood, and answer whether this is not one of the seven modern wonders.

### The Placid, Pellucid Halifax River.

Where think you is water with more picturesque surroundings? Nearly a mile wide, fringed with tropical vegetation, artistic cottages with roomy verandas looking out upon her bosom, private boat landings in countless numbers beckoning as it were, to those with rod and reel. Her bosom flecked with duck and coot and snowy-winged sea birds, which sit about as if for the sport of bobbing upon the waves; watch that lubberly old white headed pelican pouch a fat mullet, and that fish hawk struggling upward with his floundering load he snatched from the water.

See the beautiful launches, spick and span, their hampers and lockers bulging with refreshments both solid and liquid ready for a cruise upon the beautiful surface. Take out your field glass and sweep the river from Ormond bridge to Ponce Park light house, then say whether the Halifax isn't a thing of beauty and a joy forever, and one of the modern wonders.

### The Enchantingly Picturesque Ridgewood.

Ridgewood avenue is upon the crest of a broad ridge, straight as the crow flies and the wide-spreading branches of the heavy-trunked live oaks extend their giant arms across the magnificent vista, forming an arch, and from these extended arms great festoons of Spanish moss sway as the trade winds from the tropic seas fan them. Looking straight ahead down this white shell street one has the impression of a fairy path with elfish draperies, but as you move along and cast an eye first to the right and then to the left you see distinguished cottage homes in the most delightful settings.

See the glistening leaf of the grand magnolia which nature has varnished as no artists' brush ever could, and the cabbage palms with their burdens of showy fruit and swaying palms; see the holly bush with its exquisite berry; see the climbing vines run riot in the trees; see the cryptogamous forms which gain a foothold on the great oaks and stately palms, and surely you will join in the chorus and say that this is a world wonder for beauty.

### Surpassing Beauty of Our Cottage Homes.

No one of Daytona's attractions, perhaps, commands more nearly universal attention and praise than does the artistic cottages. The owners of these charming villas hail from every corner of the country and they bring their own architectural plans and build upon them, and, as the architecture of one section of the country differs from the architecture of another, so do our homes differ in outward appearance and structural beauty from one another. There are no monotonous rows of strikingly similar buildings but the eye, as it passes by, is treated to a kaleidoscopic change which keeps the mind wondering, "What next?"

It is not only the exterior of many of these homes which evoke attention; within they are models of convenience, and the finishing and furnishing give evidence of the elegance and cultivation of those who worked it all out. Indeed, it is the interior arrangement and artistic furnishing and shading, more than the exterior appearance that gives a surpassing charm to Daytona homes. This feature justly merits prominence as another wonder.

### Streets and Pavements the Most and Best.

Why the Architect of the Universe chose to give Daytona the most adorable, the most picturesque natural setting of all the cities of the South is not revealed, but that such is a fact must be apparent to the most superficial observer. With such lavish wealth of natural beauty it became an easy thing for the hand of man to give the finishing touches which have wrought out the colors and outlines of the big picture.

Man did all this in the laying out of the streets with their wide margins of parkage. The entire city becomes a great park, with driveways intersecting, miles upon miles of driveways so good as to attract motorists from all over the continent.

And as for the pavements, pavements that look and act like granite, —where else between the eastern and western seas are so many miles in proportion to inhabitants? The pavement question stands with the street as one of the chief drawing cards. Till some unheard of place reports more and better, Daytona throws down the gauntlet to the world.

### Squirrels, Flowers, Birds and Fruit.

Whatever one's shortcomings and however indifferent or even callous one may be to many things, the mere mention of "flowers and squirrels, birds and fruits" will send a thrill that is reflected in distended pupils and pricked ears.

For every visitor with a spare goober there is a bunny ready to come and accept your gift. He will sit bolt upright and know 'tis the meat, casting furtive, saucy glances at you meanwhile.

Flowers. Usually fresh and blooming the year round. You are reminded of Goldsmith's couplet where smiling spring its earliest visit paid and summer's lingering blossoms are delayed.

In any good rows of variegated hues [illegible] whether household has a penchant for the poinsettia and the premises are aflame, another is hidden in a jungle of tall canes. Variety is the spice of life and here is where you find it.

The birds flit in, and with their joyous notes help to give fullness and symmetry to the picture.

As for fruits, choice citrus fruits, Daytona yields the palm to none for quality and quantity per acre. There are scores of citrus groves in proximity to the city, branches bending to the earth with their burdens of luscious golden globes, which for beauty, proficiency and all desirable qualities would truly astonish you.

### The Fastest Autos and The Finest Out.

The seventh world wonder, do you ask? Come, whether from Missouri or from Maine, from Kalamazoo or Timbuktu, and you will be "shown." Here is where the world's record for speed is broken with every recurring season. Autos, the biggest, the fastest, and the finest are on daily parade and the big show is as free as the pure bracing ozone from the three seas of floating fluid. It is a [illegible]

Everything goes. [illegible]

[illegible] and learn.

This is no fanciful picture; it's all true. It is drawing other thousands and holding them enthralled, it will charm and hold you. Come and see.

**JOHN M. SHEELEY**
A Specialty of
Interior Decorating.
Orders May Be Left at Rowan Jewelry Store.

AUTO OWNERS, ATTENTION—
You can get your tires patched up any old place, but for real, reliable Vulcanizing Work that will stand the racket, send your repairs to the Vulcanizer, Cottage Ave., opposite Yacht Club. Wm. S. McGREGOR, the original Daytona Tire Man—Agent for the FISK RUBBER COMPANY.

If you must Chew and Smoke, Chew and Smoke with Us. We have the TOBACCO GOODS.
**T. F. CURTIS & SON.**

See Dunn Bros.
25c Window.

BUSINESS AND PROFESSIONAL ADVERTISEMENTS

Dr. Jno. A. Van Valzah, Ph. G.
[illegible]
Nose, Throat, Lungs and Rheumatism treated by the Electro-Thermo-Vibratory Method.
[illegible]

DR. F. H. HOUGHTON
Dentist

Office in Peck Block West Side South Beach
PHONE 32

OSTEOPATHY
DR. J. C. Herman
Graduate under A. T. Still, founder of Osteopathy at Kirksville, Missouri.
NINTH SEASON IN DAYTONA.
Located on Volusia Avenue, 2 doors west of Beach St., opposite The Gables.
Phone 4. Lady attendant.

E. L. STEWART
Physician and Surgeon
X-ray and High Frequency Appratus
Phone [illegible] [illegible]

S. H. GOVE
ARCHITECT, BUILDER and CONTRACTOR
[illegible]
Telephone [illegible]

D. D. & C. M. ROGERS
Civil Engineers
DAYTONA, FLA.
[illegible]

C. C. BOHANNON, M. D.
Physician and Surgeon
[illegible]
DAYTONA, FLORIDA

Dr. Bohannon's
HOSPITAL and SANITARIUM
First Avenue Daytona, Fla.
[illegible]
C. C. BOHANNON, M. D.
Phone [illegible] DAYTONA, FLORIDA

F. S. HALL
Contractor and Builder
[illegible]
DAYTONA FLORIDA

W. C. CHOWNING, M. D.
General Medicine and Obstetrics
[illegible]
15 Volusia Avenue. Phone 39

McDonald's Boat Yard
Established 1903
CHAS. M. McDONALD, Proprietor
Railways. Boats Built, Repaired and Housed.

Root's Dry Dock
We have good accommodations for the
STORAGE OF BOATS
of all kinds at reasonable rates. Would be pleased to make arrangements at an early date.
F. A. ROOT.

SEABREEZE
AND
DAYTONA BEACH

**SONNTAG INVESTMENT COMPANY**
(Incorporated)
M. L. Waggoner
Resident Manager
Desirable Building Lots on all streets in town; also river and ocean sites.
Office on Ocean Boulevard
SEABREEZE

BEACH COTTAGES
[illegible]

THE
PRINCESS
ISSENA
Seabreeze
Six Acres of Parkage. All Modern Improvements
Rates $3.00 per Day and up

L. Z. BURDICK
CONTRACTOR and BUILDER
Cottages a specialty. Estimates furnished. All work guaranteed.
Seabreeze, Florida

FITZGERALD
&
OATES
LAWYERS
Daytona, Fla.

Stylish Type—
Good Material—
Best Workmanship—
Produce High Class
PRINTING
THE
DAILY
NEWS
Has the Combination Producing Printing from Calling Cards to Full-Sheet Bills

SEABREEZE and DAYTONA BEACH, two enterprising and progressive towns on the Halifax Peninsula, are geographically one although incorporated as separate municipalities. The towns parallel the peninsula north and south for a distance of from three and one-half to four miles, and extend east and west from the surging seas of the Atlantic Ocean to the Halifax River, the beautiful tide-water stream that sets them apart from Daytona with which they have close communion by means of three bridges, as well as a half-hour ferry service.

Seabreeze and Daytona Beach are essentially summer and winter resorts and are making hundreds of new friends every year among those who desire to escape the discomforting extremes of heat and cold, and their hotels and boarding houses are now receiving splendid patronage from the most discriminating class of tourists.

The mean average temperature, 80 degrees in the summer and 70 degrees in the winter, with an occasional extra rise or drop of a few days' duration, marks this as one of the most healthful locations in any section of the country, north, east, south or west.

The ocean itself, with its marvelous beach, hard as macadam and smooth as a floor, is the greatest attraction, although earth and air and sky seem to have entered into a combination to enhance its every charm. The beach is the famous automobile race course where every world's straightaway record has been made, and all those records it continues to hold without rivalry.

The sand of this famous speedway is composed largely of the shells of the coquina clam, which are about one-half inch long and very thin. For ages Nature has been rolling them up, washing them back into the surf and pulverizing them. Examined under the microscope each particle is round, and for [illegible] its smoothness prevents its holding together, yet strange to contemplate, the very moment a wave leaves the wet, apparently soft beach, these round particles settle down into a cement almost as hard as asphalt, beyond the comprehension of one who has not seen it. Repairs are unnecessary, as twice each 24 hours it is entirely rebuilt by the tides. The beach has a width of 300 to 500 feet, and can be used from two hours after until two hours before high tide, thus giving an average of seven or eight hours for automobiling some part of each day.

Seabreeze and Daytona Beach each have a permanent population of approximately 1500. Sanitary ordinances are strictly enforced, streets and sidewalks are well kept, and new streets are being opened as fast as the increasing population demands. Besides hotels and boarding houses there is ample cottage accommodation for all winter visitors.

Seabreeze contains a handsome opera house and a Congregational Church; Daytona Beach has a M. E. Church. An excellent high school is situated near the dividing line between the two towns. Both towns have enterprising business establishments, as is evidenced by the advertisements on the left and right.

All the attractiveness of Seabreeze applies to Daytona Beach, the two towns being so similarly situated. The development of Daytona Beach has been fully as pronounced as its sister on the north, and each year there is a substantial growth. The great sand dunes have been leveled and handsome homes have been built for both winter and all-year-round occupancy. Flowering shrubs have been planted, which are covered with a wealth of bloom both summer and winter.

Work of rebuilding the Clarendon hotel is now in progress. This magnificent fire-proof structure, which is to contain 250 rooms, when completed will be the peer of any hotel in Florida. The site is immediately north of the clubhouse of the Florida East Coast Automobile Association.

The Ocean Pier is a great attraction to fishermen and it is lined summer and winter with enthusiastic disciples of Izaak Walton, who think it nothing unusual to land catches weighing several hundred pounds.

DAYTON
BEAC
PHARMA
[illegible]

W. L. [illegible]
DAYTONA
REAL
ESTAT
and
RENTAL
[illegible]

BRAN
&
NICHOLS
FEED AND LI
STABL
All Orders Given Prompt Atten
[illegible]
E. A. BRAN
Real Estate Ag
[illegible]

A. VANDE
Contractor
Mason W
of All Kin
[illegible]
DAYTONA BE

SELDEN
DAYTONA BE
Dry Goods,
Men's Cent
Wear
[illegible]

DR. J. P. E
Physician a
Surgeon
[illegible]
DAYTONA BE

PINEHURST
Peninsula Drive
Daytona Beac
Modern
[illegible]
Mrs. W. H.
Proprietor

DESIRABL
BUILDING
LOTS
ON HALIFAX
NEAR THE N
CLARENDO
SITE
FOR SAL
T. E. FITZGE

BOND LUMBER COMPANY
Manufacturers of
ROUGH and DRESSED CYPRESS LUMBER
Lath, Shingles, Flooring, Ceiling, Sash, Doors and Cement in Stock
[illegible]
'Phone 83 R. J. MALBY, Manager

The Daily News 15c per Wee

**W. M. SHAFFNER** 122 South Beach St. **REAL ESTATE**

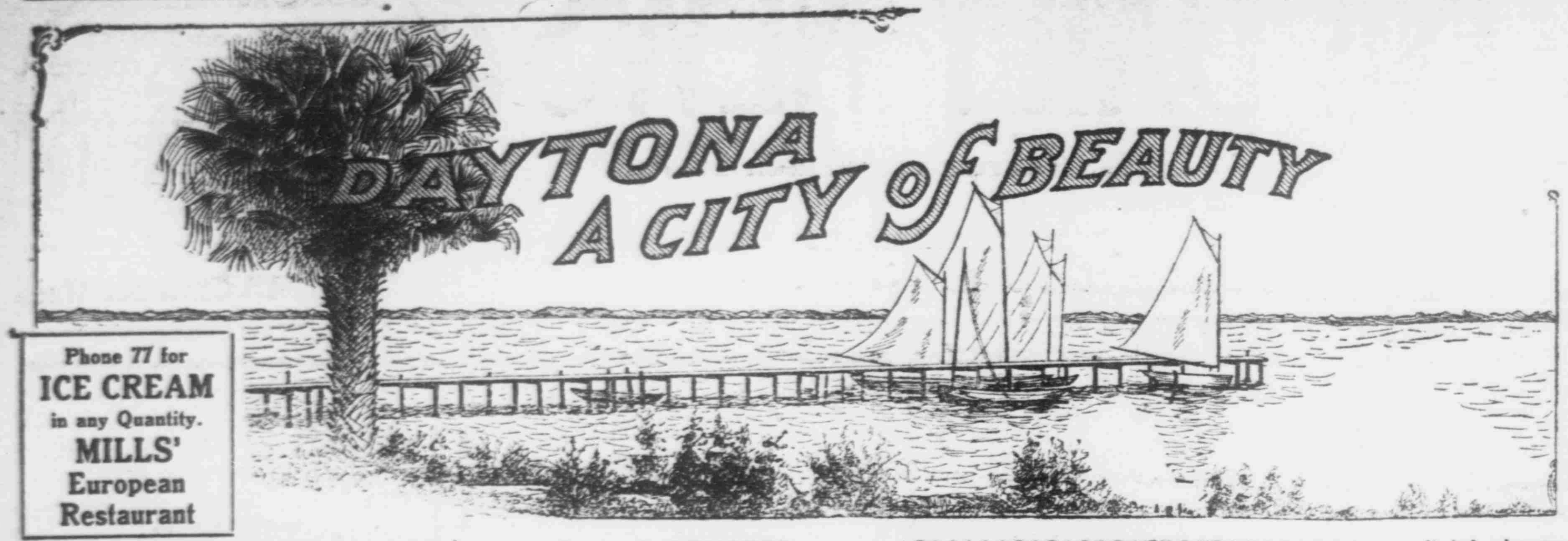

# DAYTONA A CITY OF BEAUTY

By L. C. DEMAREE.

One of Daytona's crowning glories is her incomparable beach. No one who ever set foot upon its smooth, packed sands; no one who ever pedaled a bicycle over its expanse; no one who ever drove a prancing pair of horses and listened to the popping of their steel shoes upon its asphaltum-like face; no one who ever steered a high-power automobile down the broad stretch of wave-washed and surf-packed sand but realized that it is a world-beater, a world-wonder. Go stand upon this wide speedway and see the happy souls flit by in joyous mood, and answer whether this is not one of the seven modern wonders.

### The Placid, Pellucid Halifax River.

Where think you is water with more picturesque surroundings? Nearly a mile wide, fringed with tropical vegetation, artistic cottages with roomy verandas looking out upon her bosom, gamey food fishes in countless numbers beckoning, as it were, to those with rod and reel; her bosom flecked with duck and coot and snowy-winged sea birds, which sit about as if for the sport of bobbing upon the waves; watch that lubberly old white headed pelican pouch a fat mullet, and that fish hawk straggling upward with his floundering load he snatched from the water.

See the beautiful launches, spick and span, their hampers and lockers bulging with refreshments both solid and liquid ready for a cruise upon th beautiful surface. Take out your fiel glass and sweep the river from Ormond bride to Ponce Park light house, then say whether the Halifax isn't a thing of beauty and a joy forever, and one of the modern wonders.

### The Enchantingly Picturesque Ridgewood.

Ridgewood avenue is upon the crest of a broad ridge, straight as the crow flies and the wide spreading branches of the heavy-trunked live oaks extend their giant arms across the magnificent vista, forming an arch, and from these extended arms great festoons of Spanish moss sway as the trade winds from the tropic seas fan them . Looking straight ahead down this white shell street one has the impression of a fairy path with elfish draperies, but as you move along and cast an eye first to the right and then to the left you see distinguished cottage homes in the most delightful settings.

See the glistening leaf of the grand magnolia which nature has varnished as no artists' brush ever could; and the cabbage palms with their burdens of showy fruit and swaying palms; see the lovely holly with its exquisite berry; see the climbing vines run riot in the trees; see the cryptogamous forms which gain a foothold on the great oaks and stately palms, and surely you will join in the chorus and say that this is a world wonder for beauty .

### Surpassing Beauty of Our Cottage Homes.

No one of Daytona's attractions, perhaps, commands more nearly universal attention and praise than does the artisic cottages . The owners of these charming villas hail from every corner of the country and they bring their own architectural plans and build upon them, and, as the architecture of one section of the country differs from the architecture of another, so do our homes differ in outward appearance and structural beauty fror one another. There are no monotonous rows of strikingly similar buildings but the eye, as it sweeps by, is treated to a kaleidoscopic change which keeps the mind wondering, "What next?"

It is not only the exterior of many of thsee homes which rivets attention; within they are models of convenience, and the finishing and furnishing give evidence of the elegance and cultivation of those who worked it all out. Indeed, it is the interior arrangement and artistic furnishing and shading, more than the exterior appearance that gives a surpassing charm to Daytona homes . This feature justly merits prominence as another wonder.

### Streets and Pavements the Most and Best.

Why the Architect oof the Universe chose to give Daytona the most admirable, the most picturesque natural setting of all the cities of the South is not revealed, but that such is a fact must be apparent to the most superficial observer. With such lavish wealth of natural beauty it became an easy thing for the hand of man to give the finishing touches which have wrought out the colors and outlines of the big picture.

Man did all this in the laying out of the streets with their wide margins of parkage. The entire city becomes a great park, with driveways intersecting. miles upon miles of driveways so good as to attract motorists from all over the continent.

And as for the pavements, pavements that look and act like granite, —where else between the eastern and western seas are so many miles in proportion to inhabitants? The pavement question stands with the street as one of the chief drawing cards. Till some unheard of place reports more and better, Daytona throws down the gauntlet to the world.

### Squirrels, Flowers, Birds and Frut.

Whatever oone's shortcomings and however indifferent or even callous one may be to many things, the mere mention of "flowers and Squirrels, birds and fruits" will send a thrill that is reflected in distended pupils and pricked ears.

For every visitor with a spare goober there is a bunny ready to come and accept your gift. He will sit bolt upright and knaw into the meat, casting furtive, saucy glances at you meanwhile.

Flowers. Usually fresh and blooming the year 'round You are reminded of Goldsmith's couplet where

Smiling spring its earliest visit paid
And summer's lingering blossoms
are delayed.

In one yard roses of varigated hues predominate; another household has a penchant for the poincetta and the premises are aflame; another is hidden in a jungle of tall cane. Variety is the spice of life and here is where you find it.

The birds flit in, and with their joyous notes help to give fullness and symmetry to the picture .

As for fruits, choice citrus fruits, Daytona yields the palm to none for quality and quantity per acre. There are scores of citrus groves in proximity to the city, branches bending to the earth with their burdens of luscious golden globes, which for beauty, proficacy and all desirable qualities would truly astonish you.

### The Fastest Autos and The Finest Out.

The seventh world wonder, do you ask? Come, whether from Missouri or from Maine, from Kalamazoo or Timbucktо, and you will be "shown." Here is where the world's record for speed is broken with every recurring season. Autos, the biggest, the fastest, and the finest are on daily parade and the big show is as free as the pure artesian water from the thousands of flowing wells. It is a continuous show with constantly shifting scene.

Everything goes, from a 2-horse power, up to a 200-horse power, and all degrees of speed from a miter to a two-mile-a-minute clip. You will probably catch the spirit, when you [illegible] the roads and the beach are yours. The Florida sunshine is free, the balmy ocean breezes are free, the birds and squirrels and flowers are free, the sparkling fountain water is free and you will have to go down into your wallet only for coin for auto, and bed and board.

This is no fanciful picture; it's all here. It is drawing other thousands and holding them enthralled, it will charm and hold you. Come and see.

Phone 77 for
**ICE CREAM**
in any Quantity.
**MILLS'**
European
Restaurant

**BIG BARGAINS**
**Men's Winter Suits at HALF PRICE**
**W. H. PECK,** 237 N. Beach St.

LING WAH
CHINESE LAUNDRY
214 BEACH STREET, DAYTONA, FLORIDA.

| | | | |
|---|---|---|---|
| Dress Shirts | 12 | Night Shirts | 10 |
| White Shirts | 10 | Woolen Shirts | 10 |
| Check Shirts | 8 | Undershirts | 8 |
| New Shirts | 18 | Drawers | 8 |
| Shirts collar att. | 18 | Socks, per pair | 3 |
| Collars or Cuffs | 2½ | Handkerchiefs | 3 |

Also Ladies Clothes at corresponding prices.

**QUIGGS' BAKERY**
PRODUCERS OF THE PERFECTION OF BAKERY GOODS.

LOVELY 1910 CALENDARS
Dixie Dolls, Stenciled Work of all kinds, Embroidery materials, Stamping while you wait.
WOMAN'S EXCHANGE
315 North Beach St.

**MAC'S BREAD**
THE REAL STUFF
**MAC'S CAFE**
THE REAL THING

TOMOKA RIVER and NEW SMYRNA
on Steamers
UNCLE SAM and CHEROKEE
Largest, Fastest, and Excellent Service. L. E. ELLENWOOD, Mgr.

**LAMB** FOUR CYCLE Marine Engines
H. C. Thompson, Agent
Demonstrating engine can be seen at any time. Phone 92.

E. T. PITCHER
HAVANA CIGARS
North Beach St., Daytona, Fla.
CALL FOR MY CIGARS
Clear Havana Smokers 5c.

JACOB ESPEDAHL
Contractor and Builder
Designer and Craftsman
Superintends Construction of Buildings. Plans and Specifications on Short Notice.
DAYTONA, - FLORIDA.

OSCAR MICHAEL
CONTRACTOR
Filling and Grading
Heavy Hauling a Specialty.

GOOD MEAT
Is always found at
BIRCHWOOD'S
Our Beef, Lamb, Pork and Mutton are always prime. Our table delicacies are the best the market affords. A Trial Order Solicited. 'Phone 22
Try Birchwood's Butter......
R. D. JOHNSON, Mgr.

Telephone is Cheaper Than Telegraph—
You get your reply at once, and do not pay for the call unless you get the party.
Connection from Daytona with long distance points.
East Florida Telephone Co.
Over City Hall.

**Billiards and Pool**
**Cigars and Tobacco**
Largest stock, Greatest number brands.
Cigars to please anyone
**P. LADAS,** SOUTH BEACH STREET
Fruits, Candies, etc.

**AUTOMOBILE FOR HIRE**
4-Cylinder Stevens-Duryea Car......
By the Hour, Day or Trip......
S. W. O'BRIEN 'Phone 114

**JOHN M. SHEELEY**
A Specialty of
**Interior Decorating.**
Orders May Be Left at Rowes Jewelry Store.

AUTO OWNERS, ATTENTION—
You can get your tires patched up any old place, but for real, reliable Vulcanizing Work that will stand the racket, send your repairs to the Vulcanizer, Cottage Ave., opposite Yacht Club. Wm. S. McGREGOR, the original Daytona Tire Man—Agent for the FISK RUBBER COMPANY.

**If you must Chew and Smoke, Chew and Smoke with Us. We have the TOBACCO GOODS.**
**T. F. CURTIS & SON.**

See Dunn Bros.
25c Window.

BUSINESS AND PROFESSIONAL ADVERTISEMENTS

Dr. Jno. A. Van Valzah, Ph. G.
Daytona Office over [illegible] Pharmacy, hours [illegible] to [illegible] p. m.
Nose, Throat, Lungs and Rhumatism treated by the Electro-Thermos-Vibratory Method.
Daytona Beach Office in The Van Valzah Block, hours [illegible] to [illegible] m. Special hours by appointment.

DR. F. H. HOUGHTON
Dentist
PHONE 32 Office in Peck Block West End South Bridge

OSTEOPATHY
DR. J. C. Herman
Graduate under A. T. Still, founder of Osteopathy at Kirksville, Missouri.
NINETH SEASON IN DAYTONA
Located on Volusia Avenue, 2 doors west of Beach St., opposite The Gables
'Phone 40 Lady attendant

E. L. STEWART
Physician and Surgeon
X-ray and High Frequency Appratus.
'Phone 82. 4th door west of P. O.

S. H. GOVE
ARCHITECT, BUILDER and CONTRACTOR
Residence and Office: Northwest Corner Ridgewood and Volusia.
Telephone 89.

D. D. & C. M. ROGERS
Civil Engineers
DAYTONA, FLA.
Established 1875.

C. C. BOHANNON, M. D.
Physician and Surgeon
Office in Atwood block, up stairs.
DAYTONA, - FLORIDA.

Dr. Bohannon's
HOSPITAL and SANITARIUM,
First Avenue, Daytona, Fla.
Twenty-six large, airy rooms, newly furnished and fitted throughout with all hospital conveniences. Thoroughly equipped operating room on second floor. For terms address
C. C. BOHANNON, M. D.
Phone 181. DAYTONA, FLORIDA.

E. S. HALL
Contractor and Builder
No. 39 Palmetto Ave.
DAYTONA, - FLORIDA.

W. C. CHOWNING, M. D.
General Medicine and Obstetrics
Office Hours: 1:30 to 3:30, 7 to 8 p. m.
15 Volusia Avenue. 'Phone 39.

GEO. WRAY
Dealer in
PIANOS and
PLAYER PIANOS
Concert Tuner

E. D. MILLS
BARBER
High Class in Every Particular.
South Beach Street

McDonald's Boat Yard
Established 1903
CHAS. M. McDONALD, Proprietor
Railways. Boats Built, Repaired and Housed.

Root's Dry Dock
We have good accommodations for the STORAGE OF BOATS of all kinds at reasonable rates. Would be pleased to make arrangements at an early date. . .
F. A. ROOT.

# SEABREEZE AND DAYTONA BEACH

SEABREEZE and DAYTONA BEACH, two enterprising and pregressive towns on the Halifax Peninsula, are geographically one although incorporated as separate municipalities. The towns parallel the peninsnla north and south for a distance of from three and one-half to four miles, and extend east and west from the surging seas of the Atlantic Ocean to the Halifax River, the beautiful tide-water stream that sets them apart from Daytona with which they have close communion by means of three bridges, as well as a half-hour ferry service.

Seabreeze and Daytona Beach are essentially summer and winter resorts and are making hundreds of new friends every year among those who desire to escape the discomforting extremes of heat and cold, and their hotels and boarding houses are now receiving splendid patronage from the most discriminating class of tourists.

The mean average temperature. 80 degrees in the summer and 70 degrees in the winter, with an occasional extra rise or drop of a few days' duration, marks this as one of the most healthful locations in any section of the country, north, east, south or west.

The ocean itself, with its marvelous beach, hard as macadam and smooth as a floor, is the greatest attraction, although earth and air and sky seem to have entered into a combination to enhance its every charm. The beach is the famous automobile race course where every world's straightaway record has been made, and all these records it continues to hold without rivalry.

The sand of this famous speedway is composed largely of the shells of the coquina clam, which are about one-half inch long and very thin. For ages Nature has been rolling them up, washing them back into the surf and pulverizing them. Examined under the microscope each particle is round, unfit for mortar, builders say, because its smoothness prevents its holding together, yet, strange to contemplate, the very moment a wave leaves the wet, apparently soft beach, these round particles settle down into a cement almost as hard as asphalt, beyond the comprehension of one who has not seen it. Repairs are unnecessary, as twice each 24 hours it is entirely rebuilt by the tides. The beach has a width of 300 to 500 feet, and can be used from two hours after until two hours before high tide, thus giving an average of seven or eight hours for automobiling some part of each day.

Seabreeze and Daytona Beach each have a permanent population of approximately 1500. Sanitary ordinances are strictly enforced, streets and sidewalks are well kept, and new streets are being opened as fast as the increasing population demands. Besides hotels and boarding houses there is ample cottage accomodation for all winter visitors.

Seabreeze contains a handsome opera house and a Congregational Church; at Daytona Beach is a M. E. Church. An excellent high school is situated near the division line between the two towns. Both towns have enterprising business establishments, as is evidenced by the advertisements on the left and right.

All the attractiveness of Seabreeze applies to Daytona Beach, the two towns being so similarly situated. The development of Daytona Beach has been fully as phenominal as its sister on the north, and each year there is a substantial growth. The great sand dunes have been leveled and handsome homes have been built for both winter and all-year-roud occupancy. Flowering shrubs have been planted, which are covered with a wealth of bloom both summer and winter.

Work of rebuilding the Clarendon hotel is now in progress. This magnificent fire-proof structure, which is to contain 250 rooms, when completed will be the peer of any hotel in Florida. The site is immediately north of the clubhouse of the Florida East Coast Automobile Association.

The Ocean Pier is a great attraction to fishermen and it is lined summer and winter with enthusiastic disciples of Iziak Walton, who find it nothing unusual to land fish weighing several hundred pounds.

SONNTAG INVESTMENT COMPANY
(Incorporated)
M. L. Waggoner
Resident Manager
Desirable Building Lots on all streets in town; also river and ocean sites . .
Office on Ocean Boulevard
SEABREEZE

BEACH COTTAGES
—Furnished. Located at Seabreeze on bluff overlooking ocean. Have 10 from 2 to 12 rooms each, with baths, toilets, electric lights, etc. Will rent cottages or rooms by the day, week, month or season. Meals furnished. HOTEL SITE for sale or lease—fronting both river and avenue—best location in Seabreeze. H. L. KOCHERSPERGER.

THE PRINCESS ISSENA
Seabreeze
Six Acres of Parkage. All Modern Improvements
Rates: $3.00 per Day and up

L. Z. BURDICK
CONTRACTOR and BUILDER
Cottages a specialty.
Estimates furnished
All work guaranteed.
Seabreeze, - Florida

FITZGERALD & OATES
LAWYERS
Daytona, Fla.

Stylish Type—
Good Material—
Best Workmanship—
Produce High Class
PRINTING
THE DAILY NEWS
Has the Combination Producing Printing from Calling Cards to Full-Sheet Bills

DAYTON
BEACH
PHARMA
James F. Do
Proprietor
DAYTONA BEA
Everything
Carried in a
Class Drug
Our Prescri
Department
plete in Every
Respect.
'Phone 16

W. A.
DAYTONA BE
REAL
ESTATE
and
RENTAL
Cottages and
Lots; Orange,
table and
Lands; Timber
Cut-over Lan
Large Acreage
Me Before You

BRANC
&
NICHOLSO
FEED AND LIV
STABLE
All Orders
Prompt Atten
Careful Drive
Familiar with
E. A. BRANC
Real Estate Age
Beach Cottag
a Specialty

A. VANDEV
Contractor for
Mason Wor
of All Kind
Concrete Curbing
Sidewalks, etc.
DAYTONA BEA

SELDEN'S
DAYTONA BEA
Dry Goods, Sho
Men's Correct
Wear
Across from
The Seaside Inn

DR. J. P. E
Physician and
Surgeon
Peninsula Drive,
house south of M.
Church. 'Phone
DAYTONA BEA

PINEHURST
Peninsula
Drive
Daytona Beach
Modern conve
fences. Rates
Reasonable
Mrs. W. H. Free
Proprietor

DESIRABLE
BUILDING
LOTS
ON HALIFAX AV
NEAR THE NE
CLARENDON
SITE
FOR SALE
T. E. FITZGERAL

BOND LUMBER COMPANY
Manufacturers of
ROUGH and DRESSED CYPRESS LUMBER
Laths, Shingles, Flooring, Ceiling, Brick, Lime and Cement in Stock
Office and Yards: East Coast [illegible] Orange Ave.
'Phone 83 R. J. MALBY, Manager

The Daily News 15c per Wee

THE
BEEHIVE
DRY GOODS NOTIONS LADIES' and GENT'S FURNISHINGS
HATS and SHOES for all the FAMILY. If You Care to Save $$$
Do Your Trading Here
J. W. FULGHAM
PROPRIETOR
North Beach St.
DAYTONA

Other Nearby Towns

VET
CAVE
Daytona, Florida
Manufacturer of..
Havana Smokers
Only First Quality, Well Cured Tobacco Used
No dope or artificial flavoring, just a blending of fine tobaccos. All operators are clean and healthy
A 10 Cent Quality
for 5 cents

## PROGRESSIVE NEW SMYRNA

STATE BANK
OF
NEW SMYRNA
JOHN T. HAMMOND
President
GEO. L. BRANNING
Cashier
Transacts a General Banking Business
4 Per Cent. Interest on Time Deposits

ORANGES
If you want the very best oranges apply at
Point Grove
for the Redland Indian River Orange, the best in the State. Grove situated by on ... Daytona on the Daytona-New Smyrna Road.
Prices Moderate
FRED NORDMANN
Proprietor

C. R. DILZER
Real Estate and Insurance
NEW SMYRNA
FLORIDA

C. L. DOHN
High Class
LIVERY
Our Drivers Know the Roads
NEW SMYRNA
FLORIDA

DR. HOUGHTON
DENTIST
Office: Peck Block
West End of
South Bridge
DAYTONA, FLA.

L. B. BOUCHELLE
Real Estate and Insurance
Representing:
Home Insurance Co. of New York
Hartford Fire Insurance Company
Liverpool, London and Globe
NEW SMYRNA
FLORIDA

E. E. IRELAND
LUMBER
Building and Crate Material
NEW SMYRNA
FLORIDA

R. B. F. ROPER
NEW SMYRNA
SURVEYOR
Land Surveyed and Platted
My Specialty—
The Selection and Purchase of Lands for Non-Residents
Correspondence Solicited

BAY VIEW HOTEL
HAWKS PARK
Dinners for Auto Parties a Specialty
N. E. MENDELL
Prop.

FITZGERALD
&
OATES
LAWYERS
Daytona, Florida

One of the Finest Young
ORANGE GROVES
in the State. Five acres, inside City limits.
Price - $3,000.00
See J. P. Turner

**NEW SMYRNA is situated fifteen miles south of Daytona and is an ideal spot reached from Daytona by a hard surface road winding through one of the most picturesque parts of Florida.**

With its ancient ruins dating back to a time when the history of man runneth not, interlaced with wires of the modern telegraph and telephone, its miles of shell streets as hard and smooth as a floor and over-arched by hoary forest giants that grew in stately grandeur during the lapse of bygone centuries, New Smyrna is truly a place of romance and rest.

All nature here is very inviting to the tourist and pleasure-seeker. Here too is to be found the best fishing and hunting in the State of Florida.

The people are thrifty, the business men enterprising, and all unite in extending the welcome hand of hospitality to strangers. There are five church edifices for white people and an equal number for the colored population; the town has an excellent high school, a splendid public library, and up-to-date business houses.

There are any number of pretty homes for the permanent population, which numbers close to 2,000, and some very fine winter residences. There are good hotels and boarding houses where you can find accomodations to meet your requirements.

Adjoining New Smyrna is as fine a section of vegetable land as can be found anywhere. This land has been divided into small farms which can be bought at reasonable prices. Some of the finest celery grown in the State is raised on this land. All other vegetables grow in abundance, and here, too, is the home of the famous Indian River oranges.

New Smyrna has no bonded indebtedness and the tax levy is low.

A point that no tourist should fail to visit is the ruins of the Old Spanish Mission which stand sombre and alone about one and a quarter miles southwest of New Smyrna. A good road leads to the place and the trip can be easily made by an automobile. Silent, in the great pine flats by the margin of the forest, is this place of pilgrimage for the pious; this rendezvous for the picnicker. The ruins are extensive, and while there is no authentic history of their origin, it is presumed that the Mission was built by the Franciscans in the days when the once powerful Kingdom of Spain first planted its flag upon what is now American soil. It was built of coquina, the roof being of the same material, cut into thin slabs and covered with cement plaster. Extensive gardens surrounded it, which were enclosed by a stone wall, portions of which still remain. Visitors usually come in parties merry and curious but the spell of the place soon falls upon them and they separate to sit alone, silent and meditative, under the arches or beside the ancient well.

CORONADO

is situated on the peninsula opposite New Smyrna and is connected by a good road and bridge over the deep current of Indian River. Here you can put aside your conventional garb, breathe [illegible] and deep the salty breath of the sea and enjoy [illegible] and surf [illegible] ocean and a short [illegible] away. The great [illegible] the river and lagoon pass through the channel from the sea beneath the bridge. From verandas, upper balconies and windows you behold the magnificent river, the distant lagoons and islands, the forest-covered peninsula and the vast reaches of the Atlantic Ocean.

HAWKS PARK

A pretty village located along the ridge above the Indian River two and one-half miles south of New Smyrna and connected with fine shell roads. There is the appearance of newness, comfort and seclusion about the place which stamps it as the abode of people who come here to enjoy the blessings of outdoor life away from places where crowds are apt to gather.

THE
OCEAN HOUSE
F. W. SAMS
PROPRIETOR
Rates:
$3.00 per Day
Special per Week
Excellent Hunting and Fishing
NEW SMYRNA
FLORIDA

HOTEL
TURNBULL
NEW SMYRNA
FLORIDA
A House Strictly First Class in Every Respect
Dinners for Motoring Parties a Specialty
Rates: $2.00 per Day and Up
BENNETT and HODGES
PROPRIETORS

M. A.
GALBREATH
High Grade Men's Outfitter
NEW SMYRNA
FLORIDA

BELL'S
While at New Smyrna
LUNCH
at
BELL'S

L. C. CHISHOLM
Tonsorial Parlor
oldest stand in town
NEW SMYRNA, FLA.
Hot and Warm Baths Without Pain
SANITARY BATHS

PURE
ICE CREAM
Confections
Cold Drinks
The Best of Everything in Our Line
RIZY'S
New Smyrna
Is the Place

ROSE VILLA
Mrs. H. MOELLER
Proprietress
Meals for Transients a Specialty
NEW SMYRNA
FLORIDA

ASK
ME
ANYTHING
If for
the Good
of NEW
SMYRNA—
[illegible]
J. P. TURNER

ROOMS for Light Housekeeping with Fuel, Kitchen and Dining Room. Fishing and Bathing at Door, with Chairs and [illegible]. Write for particulars.
DETWILERS
Coronado, Florida

ATLANTIC
HOUSE
Coronado Beach
[illegible]
[illegible]

LOTS FOR SALE
TO APPROVED PURCHASERS
in the New Part of OLD SMYRNA
Address
[illegible] LAWS
New Smyrna

## ORMOND-ON-THE-HALIFAX

Drop a line to me at
ORMOND
I'm just going to sit here and fish and eat Oranges this winter. There are some good camp grounds near here. Come and pitch your tent on one and join me on the log.
LONE FISHERMAN

ROSE VILLA
Pleasantly located on Granada Ave.
ORMOND, FLA.
Frank Mason, Prop.
Rates: $1.00 and $1.50 per day; $7.50 to $10.00 per week

JAS. CARNELL
ORMOND, FLA.
Manufacturer of
Pure Home-Made
GUAVA JELLY
MARMALADES AND TROPICAL PRESERVES
Special Attention to Family Orders
Medals awarded at: Pan-American Exposition Buffalo; West India Exposition—Charleston; Louisiana Purchase Exposition, St. Louis

E. C. TOTMAN
ORMOND, FLA.
Fine Groceries
Vegetables Fruits
Fresh and Smoked MEATS

MOUNDGROVE
ORANGES
and
Grapefruit
Best Grown
[illegible]
HOTEL ORMOND
Beed, Knox and Beed Company
BULOW Postoffice

ORMOND is five miles north of Daytona, located on the western bank of the Halifax River. The location of the town permits of good drainage and perfect sanitation; the elevation is superb and ideal for winter homes. A wide bridge connects Ormond with Ormond Beach.

Many fine residences are maintained on either side of the river, most of them embellished with subtropical flora and shrubbery, besides thrifty orange and other citrus fruit trees.

The town is very cosmopolitan, has an excellent graded school, several churches, a fine public library, up-to-date places of business and comfortable and convenient hotels and boarding houses.

Ormond has many of the Florida attractions—fine fruit, good fishing, excellent automobiling, safe boating, salubrious climate and pleasant walks and drives.

At Ormond Beach is located the large Hotel Ormond, and its lesser sister, Bretton Inn. The former occupies a position overlooking the Halifax River, while the latter has as its outlook the magnificent beach and the broad Atlantic.

The walks in all directions are particularly attractive, and the arbors, shady and inviting spots and romantic nooks are crowded with rustic seats which are mute invitations to enter into the enjoyment thereof.

Besides the broad, smooth ocean beach there are many drives for carriage or automobile—long drives and short drives; drives through groves of golden oranges; drives through dense tropical forests to Spanish ruins; drives to the ancient Causeway built by the slaves of planters of long ago, and drives to the plantations of hospitable settlers, whose places are replete with the interest of Southern fruits and flowers.

One of these interesting plantations is Number Nine, located on the peninsula, five miles north of the Hotel Ormond. Here you see a fine orange grove, together with great varieties of other sub-tropical fruits and flowers.

Five miles farther on you come to Moundgrove, one of the finest orange groves in this section of Florida. Moundgrove is on the headwaters of the Halifax River and in most pretty surroundings. The place is reached by a good road [passing Number Nine] and is a drive all tourists may enjoy.

COTTAGES AND ROOMS TO LET—Furnished; Modern Improvements; on River Front or ... Streets. Boats Reasonable. Write to W. P. [illegible] of Ormond.

CALL ON
OR WRITE TO
MACON
THORNTON
ORMOND
IF IN ANY WAY INTERESTED IN PROPERTY IN ORMOND OR ORMOND BEACH
He Will Give Your Business Prompt Attention

MILDRED LODGE
(Formerly Mildred Villa)
On River Front
ORMOND, FLA.
A First Class Modern House; Rooms Single or En Suite; with or without Private Bath. Service and Cuisine Unexcelled.
A. M. WATSON
Prop.

COOK'S GROVE
On the Ormond Road Half Mile South of Ormond
One of the Finest Groves in Volusia County
VISITORS WELCOME

THE
RUBY ORANGE
and
MRS. BACON'S
JELLIES
Are Produced at
"NUMBER NINE"
Their Reputation is Established. No Comment is Really Necessary

## PICTURESQUE PORT ORANGE

PORT ORANGE
DEVELOPMENT
COMPANY
(Inc.)
OWNERS of the BEST
River Front
PROPERTY
IN PORT ORANGE
Fine Truck Lands
[illegible]

CATHELLO & CO.
General
Merchandise
[illegible]

WM. C. HOWES
Real Estate
Insurance
NOTARY PUBLIC
Port Orange, Fla.

S. G. MARTIN
General
Merchandise
Port Orange, Fla.

ILLINOIS HOUSE
D. W. WINN
Proprietor
PORT ORANGE, FLA.

PORT ORANGE is a pretty little village situated five miles south of Daytona on the Daytona-New Smyrna hard-surface road, the scenic highway of the East Coast. The town is located on the Halifax River, over which spans a bridge from the town to the peninsula opposite.

The town is well laid out and has many pretty homes owned and occupied by residents and winter tourists. It has several churches, one of the best graded schools in Volusia county, two general stores, a real estate agency and two or three hotels.

A large number of tourists and winter residents make Port Orange winter headquarters, one of the principal attractions being the excellent [illegible]. [illegible] groves [illegible] grapefruit [illegible] Some of the best [illegible] land in the State is to be found [illegible].

West of Port Orange a short distance are the remains of the old Dunlawton sugar mill, a spot that is visited every year by hundreds of tourists. At one time all the country west of Port Orange, surrounding the old mill, was a vast sugar cane and indigo plantation. The mill was operated extensively in those days but has been in disuse for [illegible] years.

A pretty automobile or carriage drive from Daytona is [illegible] to the approach of the Port Orange bridge, across the bridge and then passing through Port Orange to the ruins of the celebrated old sugar mill, returning to Daytona by the road on the mainland. This drive affords a very pleasing variety of scenery.

PORT ORANGE
BEACH
Lots for Sale.
Liberal Terms Allowed for IMPROVEMENTS
Ocean or River FISHING
[illegible]
WM. C. HOWES
[illegible]

Port Orange
OYSTER CO.
[illegible]
OYSTERS and CLAMS

[illegible]
LOTS
FREE
[illegible]

T. J. SPARKMAN
[illegible]
LIVERY
[illegible]

FITZGERALD
&
OATES
LAWYERS
Daytona, Florida

THE PORT ORANGE HOUSE
S. FRED CUMMINGS
Owner and Manager

## DELAND, THE ATHENS OF FLORIDA

VOLUSIA
COUNTY
BANK
DeLAND, FLA.
Capital $100,000
A. D. McBRIDE
President
J. B. CONRAD
Vice President
S. A. WOOD
Cashier

G. W. Fisher
Drug Co.
Drugs, Stationery, Huyler's Candies, Kodaks, Cigars
DeLAND, FLA.

J. W. PERKINS
Attorney and Counsellor at Law
Will Practice in State and Federal Courts
DeLAND, FLA.

W. D. HAYNES
Grocer
DeLAND, FLA.
We Speak for Your Trade

LANDIS & FISH
Attorneys at Law
Practice in State and Federal Courts
Special facilities for investigating and perfecting titles
DeLAND, FLA.

STEWART & BLY
Isaac A. Stewart
Egbert Bly
Mary Stewart
Attorneys at Law and Notaries Public
DeLAND, FLA.

"FOUNTAIN'S"
DeLAND, FLA.
Clothing
Furnishings
Shoes

For Florida
FARMS
GROVES
TIMBER or
TRUCK
LAND
[illegible]
THE GOULD
REALTY CO.
DeLAND, FLA.

Volusia County
ABSTRACT,
Investment and
Title Insurance
Company
[illegible]
Abstracts Furnished and Titles Perfected and Insured
[illegible]
DeLAND, FLA.

DREKA'S
DEPARTMENT
STORE
EVERYTHING TO EAT, TO WEAR, TO USE
[illegible]
G. A. DREKA & CO.
DeLAND, FLA.

**DELAND**, the county seat of Volusia County, **is situated 23 miles southwest of Daytona and is reached from the latter city by an excellent hard-surface road recently constructed.**

At DeLand is located the John B. Stetson University, one of the leading educational institutions of the South. Because of the interest in matters educational DeLand is known as "The Athens of Florida."

Stetson University has a faculty of 50 professors and instructors. There are over $400,000 in buildings and equipment; nearly $300,000 endowment; a Carnegie Library alone representing an investment in building, endowment and books, of more than $120,000. The Library is the United States Government depository for the State of Florida, and contains over 15,000 volumes. Science Hall, one of the newest of 16 buildings, with its furnishings, represents an outlay of $60,000. Elizabeth Hall is one of the most beautiful college buildings in the South.

The city has a population of about 3,500, with a thickly settled country adjacent. DeLand proper is five miles east of the St. Johns River, on the high, rolling pine land of the great "Orange Ridge" of Florida.

The predominating products are oranges and grapefruit, the estimated crop from this vicinity being over 300,000 boxes this year. Grapes, peaches, pears, Japan persimmons, plums, pecans, guavas, strawberries and other fruits are grown in plenty.

In the way of public improvements are many miles of fine shell roads, an excellent high school, electric lights, a system of waterworks that is owned and operated by the city, supplying the purest water at little cost.

Nine houses of worship testify that DeLand is a church-going community. Baptists, Episcopalians, Methodists (Northern and Southern), Presbyterians, Christians and Catholics, besides colored Baptists and Methodists, are represented.

The graded school offers a ten years' course, and the building which it occupies is newly furnished throughout, and is one of the most commodious and best equipped public schools in the State.

The trip from Daytona to DeLand is made by automobile in a little over an hour, and there are many pretty drives in the vicinity of the county site. A good road leads to DeLeon Springs, five miles, a historic spot, where 60,000 gallons of water bubble from the earth every minute.

From DeLand automobiles go south to Osteen, 18 miles, on shell and marl roads; the St. Johns is crossed by ferry near Osteen and cars can then continue to Sanford and Orlando by hard road. There is a shell road from DeLand to Orange City, five miles, and a good road from DeLand to Lake Helen, a like distance.

BOND SANDSTONE BRICK CO.
Manufacturers
Light Granite, Buff, Red and Drab Brick
[illegible]

LAKE HELEN

Surrounded by several pretty lakes and guarded by lofty pine trees is Lake Helen, a winter resort of no little importance. Camp Cassadaga, a spiritualistic camp-ground is situated near Lake Helen and at this place several hundred people make winter headquarters. A large lumber mill and the largest brick plant in the South are located at Lake Helen.

ORANGE CITY

The principal attraction around Orange City is the many handsome golden orange groves. The town is supplied with water said to be the purest in the world, another attraction to visitors. It is at Orange City that passengers over the Florida East Coast Ry. transfer to carriages and drive to DeLand. The town is surrounded by land peculiarly adapted to the cultivation of [illegible].

STETSON
UNIVERSITY
DeLAND, FLA.
Four Colleges and 5 Technical Schools.
Equipment costing nearly $400,000.
Endowment $300,000.
Faculty of 49 Professors and Instructors. Christian, but non-Sectarian Teaching.
For information, address:
Lincoln Hulley,
Ph. D., Litt. D., LL. D.
President

BOND
LUMBER
COMPANY
Manufacturers of
LUMBER
LATH
SHINGLES
MOULDINGS
Agents:
Masury's Paints
Paroid Roofing
Whitehall Cement
Riverside Plaster
Georgia Clay Brick
Bond Sand Brick
DeLAND, FLA.

ALLEN'S
Next to Postoffice
DRUGGISTS
JEWELERS
DeLAND, FLA.

A. H. WOODALL
The
Leading
GROCER
DeLAND, FLA.

J. A.
ERICKSON
& CO.
Largest stock of Pianos, Organs and Sewing Machines
South of Jacksonville
DeLAND, FLA.

Florida Wagon Works and Machine Shops
SCOTT HODGKINS
Proprietor
DeLAND, FLA.
Manufacturer of Buggies and Surreys

SILAS
B.
WRIGHT
INSURANCE
AGENCY
DeLAND, FLA.
SILAS B. WRIGHT
Manager
S. B. WRIGHT, Jr.
[illegible]
Wright & Wright
Attorneys at Law

J. F. ALLEN
Furniture Co.
FURNITURE
Funeral Directors
Embalmers
DeLAND, FLA.

LIVERY at
SEABREEZE
For Sale or Rent
Apply to
W. C. CANNONS
DeLAND, FLA.

THE
GORDON
GARAGE
The
DeLand
Headquarters
for
Automobiles
Agency for
Maxwell Touring Cars
[illegible]

THE
BEEHIVE
DRY GOODS NOTIONS LADIES' and GENT'S FURNISHINGS
HATS and SHOES for all the FAMILY. If You Care to Save $$$
Do Your Trading Here
J. W. FULGHAM
PROPRIETOR
North Beach St.
DAYTONA

Other Nearby Towns

VET
CAVE
Daytona, Florida
Manufacturer of..
Havana Smokers
Only First Quality, Well Cured Tobacco Used
No dope or artificial flavoring, just a blending of fine tobaccos. All operators are clean and healthy
A 10 Cent Quality
for 5 cents

## PROGRESSIVE NEW SMYRNA

**NEW SMYRNA is situated fifteen miles south of Daytona and is an ideal spot reached from Daytona by a hard surface road winding through one ot the most picturesque parts of Florida.**

With its ancient ruins dating back to a time when the history of man runneth not, interlaced with wires of the modern telegraph and telephone, its miles of shell streets as hard and smooth as a floor and over-arched by hoary forest giants that grew in stately grandeur during the lapse of bygone centuries, New Smyrna is truly a place of romance and rest.

All nature here is very inviting to the tourist and pleasure-seeker. Here too is to be found the best fishing and hunting in the State of Florida.

The people are thrifty, the business men enterprising, and all unite in extending the welcome hand of hospitality to strangers. There are five church edifices for white people and an equal number for the colored population; the town has an excellent high school, a splendid public library, and up-to-date business houses.

There are any number of pretty homes for the permanent population, which numbers close to 2,000, and some very fine winter residences. There are good hotels and boarding houses where you can find accomodations to meet your requirements.

Adjoining New Smyrna is as fine a section of vegetable land as can be found anywhere. This land has been divided into small farms which can be bought at reasonable prices. Some of the finest celery grown in the State is raised on this land. All other vegetables grow in abundance, and here, too, is the home of the famous Indian River oranges.

New Smyrna has no bonded indebtedness and the tax levy is low.

A point that no tourist should fail to visit is the ruins of the Old Spanish Mission which stand somber and alone about one and a quarter miles southwest of New Smyrna. A good road leads to the place and the trip can be easily made by an automobile. Silent, in the great pine flats by the margin of the forest, is this place of pilgrimage for the pious; this rendezvous for the picnicker. The ruins are extensive, and while there is no authentic history of their origin, it is presumed that the Mission was built by the Franciscans in the days when the once powerful Kingdom of Spain first planted its flag upon what is now American soil.. It was built of coquina, the roof being of the same material, cut into thin slabs and covered with cement plaster. Extensive gardens surrounded it, which were enclosed by a stone wall, portions of which still remain. Visitors usually come in parties merry and curious but the spell of the place soon falls upon them and they separate to sit alone, silent and meditative, under the arches or beside the ancient well.

### CORONADO

Is situated on the peninsula opposite New Smyrna and is connected by a good road and bridge over the deep current of Indian River. Here you can put aside your conventional garb, breathe in large and deep the salty tonic of the sea and enjoy yourself to your heart's content with rod and reel in row or sail boat or in the ocean surf a short half-mile away. The great varieties of fish inhabiting the river and lagoon pass through the channel from the sea beneath the bridge. From verandas, upper balconies and windows you behold the magnificent river, the distant lagoons and islands, the forest-covered peninsula and the vast reaches of the Atlantic Ocean

### HAWKS PARK

A pretty village located along the ridge above the Indian River two and one-half miles south of New Smyrna and connected with fine shell roads. There is the appearance of newness, comfort and seclusion about the place which stamps it as the abode of people who come here to enjoy the blessings of outdoor life away from places where crowds are apt to gather.

STATE BANK
OF
NEW SMYRNA
JOHN T. HAMMOND
President
GEO. L. BRANNING
Cashier
Transacts a General Banking Business
4 Per Cent. Interest on Time Deposits

ORANGES
If you want the very best orange apply at
Point Grove
for the Redland Indian River...... Orange, the best in the State.
Grove situated 11 m. from Daytona on the Daytona-New Smyrna Road......
Prices Moderate
FERD NORDMANN
Proprietor

C. R. DILZER
Real Estate and Insurance
NEW SMYRNA
FLORIDA

C. L. DOHN
High Class
LIVERY
Our Drivers Know the Roads
NEW SMYRNA
FLORIDA

DR, HOUGHTON
DENTIST
Office: Peck Block
West End of South Bridge
DAYTONA, FLA.

L. B. BOUCHELLE
Real Estate and Insurance
Representing:
Home Insurance Co. of New York
Hartford Fire Insurance Company
Liverpool, London and Globe
NEW SMYRNA
FLORIDA

E. E. IRELAND
LUMBER
Building and Crate Material
NEW SMYRNA
FLORIDA

R. B. F. ROPER
NEW SMYRNA
SURVEYOR
Land Surveyed and Platted
My Specialty—
The Selection and Purchase of Lands for Non-Residents
Correspondence Solicited

BAY VIEW HOTEL
HAWKS PARK
Dinners for Auto Parties a Specialty
M. R. MENDELL
Propr.

FITZGERALD
&
OATES
LAWYERS
Daytona, Florida

One of the Finest Young
ORANGE GROVES
in the State. Four acres, inside City limits.
Price, - $3,000.00
See J. P. Turner

THE
OCEAN HOUSE
F. W. SAMS
PROPRIETOR
Rates:
$3.00 per Day
Special per Week
Excellent Hunting and Fishing
NEW SMYRNA
FLORIDA

HOTEL
TURNBULL
NEW SMYRNA
FLORIDA
A House Strictly First Class in Every Respect
Dinners for Motoring Parties a Specialty
Rates: $2.00 per Day and Up
BENNETT and HODGES
PROPRIETORS

M. A.
GALBREATH
High Grade Men's Outfitter
NEW SMYRNA
FLORIDA

BELL'S
While at New Smyrna
LUNCH
at
BELL'S

L. C. CHISHOLM
Tonsorial Parlor
Oldest stand in town
NEW SMYRNA, FLA.
Moles and Warts Removed Without Pain
SANITARY BATHS

PURE
ICE CREAM
Confections
Cold Drinks
The Best of Everything in Our Line
RIZY'S
New Smyrna
Is the Place

ROSE VILLA
MRS. H. MOELLER
Proprietress
Meals for Transients a Specialty
NEW SMYRNA
FLORIDA

ASK ME ANYTHING If for the Good of NEW SMYRNA—
Office in Turner's Flats, over Ross' Store
J. P. TURNER

ROOMS for Light Housekeeping, with Fuel, Kitchen and Dining Room. Fishing and Bathing at Door, with Clams and Oysters. Write for particulars.
DETWILERS
Coronado, Florida

ATLANTIC HOUSE
CORONADO BEACH
(Open all the year)
Everything new.
Water and Gas.
All kinds of Fish.
Terms Reasonable.
T. B. DEMAREE, Pro

LOTS FOR SALE
TO APPROVED PURCHASERS
in the New Part of
OLD SMYRNA
Address:
WM. LAWS
New Smyrna

## ORMOND-ON-THE-HALIFAX

ORMOND is five miles north of Daytona, located on the western bank of the Halifax River. The location of the town permits of good drainage and perfect sanitation; the elevation is superb and ideal for winter homes. A wide bridge connects Ormond with Ormond Beach.

Many fine residences are maintained on either side of the river, most of them embellished with subtropical flora and shrubbery, besides thrifty orange and other citrus fruit trees.

The town is very cosmopolitan, has an excellent graded school, several churches, a fine public library, up-to-date places of business and comfortable and convenient hotels and boarding houses.

Ormond has many of the Florida attractions—fine fruit, good fishing, excellent automobiling, safe boating, salubrious climate and pleasant walks and drives.

At Ormond Beach is located the large Hotel Ormond, and its lesser sister, Bretion Inn. The former occupies a position overlooking the Halifax River, while the latter has as its outlook the magnificent beach and the broad Atlantic.

The walks in all directions are particularly attractive, and the arbors, shady and inviting spots and romantic nooks are crowded with rustic seats which are mute invitations to enter into the enjoyment thereof.

Besides the broad, smooth ocean beach there are many drives for carriage or automobile—long drives and short drives; drives through groves of golden oranges; drives through dense tropical forests to Spanish ruins; drives to the ancient Causeway built by the slaves of planters of long ago, and drives to the plantations of hospitable settlers, whose places are replete with the interest of Southern fruits and flowers.

One of these interesting plantations is Number Nine, located on the peninsula, five miles north of the Hotel Ormond. Here you see a fine orange grove, together with great varieties of other sub-tropical fruits and flowers.

Five miles further on you come to Moundgrove, one of the finest orange groves in this section of Florida. Moundgrove is on the headwaters of the Halifax River and is amid pretty surroundings. The place is reached by a good road [passing Number Nine] and is a drive all tourists may enjoy.

COTTAGES AND ROOMS TO LET—Furnished; Modern Improvements; on River Front or Side Streets. Rents Reasonable. Write to W. F. COLBY at Ormond.

Drop a line to me at
ORMOND
I'm just going to sit here and fish and eat Oranges this winter. There are some good camp grounds near mine. Come and pitch your tent on one and join me on the log.
LONE FISHERMAN

ROSE VILLA
Pleasantly Located on Granada Ave.
ORMOND, FLA.
Frank Mason, Prop.
Rates: $2.00 and $2.50 per day; $12.50 to $15.00 per week

JAS. CARNELL
ORMOND, FLA.
Manufacturer of
Pure Home-Made
GUAVA JELLY
MARMALADES AND TROPICAL PRESERVES
Special Attention to Family Orders
HIGHEST AWARDS AT:
Pan-American Exposition—Buffalo
West India Exposition—Charleston
Louisiana Purchase Exposition, St. Louis

E. C. TOTMAN
ORMOND, FLA.
Fine Groceries
Vegetables Fruits
Salt and Smoked
MEATS

MOUNDGROVE
ORANGES
and
Grapefruit—
Best Grown
Grove on St. Augustine Automobile Road 10 Miles North of HOTEL ORMOND
Beed, Knox and Beed Company
BULOW Postoffice

CALL ON
OR WRITE TO
MACON
THORNTON
ORMOND
IF IN ANY WAY INTERESTED IN PROPERTY IN ORMOND OR ORMOND BEACH
He Will Give Your Business Prompt Attention

MILDRED LODGE
(Formerly Mildred Villa)
On River Front
ORMOND, FLA.
A First Class Modern House; Rooms Single or En Suite; with or without . . Private Bath. Service and Cuisine Unexcelled. . . . .
A. M. WATSON
Propr.

COOK'S GROVE
On the Ormond Road Half Mile South of Ormond
One of the Finest Groves in Volusia County . . . .
VISITORS WELCOME

THE
RUBY ORANGE
and
MRS. BACON'S
JELLIES
Are Produced at
"NUMBER NINE"
Their Reputation is Established. No Comment is Really Necessary.

## PICTURESQUE PORT ORANGE

**PORT ORANGE is a pretty little village situated five miles south of Daytona on the Daytona-New Smyrna hard-surface road, the scenic highway of the East Coast. The town is located on the Halifax River, over which spans a bridge from the town to the peninsula opposite.**

The town is well laid out and has many pretty homes owned and occupied by residents and winter tourists. It has several churches, one of the best graded schools in Volusia county, two general stores, a real estate agency and two or three hotels.

A large number of tourists and winter residents make Port Orange winter headquarters, one of the several attractions being the excellent fishing. Port Orange is in the orange belt and a number of very fine citrus groves are nearby, where oranges, tangerines and grape-fruit hang in profusion. Some of the best trucking land in the State is to be found thereabout and excellent crops are raised.

West of Port Orange a short distance are the remains of the old Dunlawton sugar mill, a spot that is visited every year by hundreds of tourists. At one time all the country west of Port Orange, surrounding the old mill, was a vast sugar-cane and indigo plantation. The mill was operated extensively in those days but has been in disuse for thirty or forty years.

A pretty automobile or carriage drive from Daytona is via the ocean beach to the approach of the Port Orange bridge, across the bridge and then passing through Port Orange to the ruins of the celebrated old sugar mill, returning to Daytona by the road on the mainland. This drive affords a very pleasing variety of scenery.

PORT ORANGE
DEVELOPMENT
COMPANY
(Inc.)
OWNER of the BEST
River Front
PROPERTY
IN PORT ORANGE
Fine Truck Lands
See...
E. F. OATES, Sec., Daytona, or
W. C. HOWES, Agt
Port Orange.

PATTILLO & CO.
General Merchandise
FISHING TACKLE
Port Orange, Fla.

WM. C. HOWES
Real Estate
Insurance
NOTARY PUBLIC
Port Orange, Fla.

S. G. MARTIN
General
Merchandise
Port Orange, Fla.

ILLINOIS HOUSE
D. W. WINN
Proprietor
PORT ORANGE, FLA.

PORT ORANGE
BEACH
Lots for Sale.
Liberal Terms Allowed for IMPROVEMENTS
Ocean or River FISHING
Convenient to Automobile Race Course and Bridge.
Apply to
WM. C. HOWES
Agent
Port Orange, Fla.

Port Orange
OYSTER CO.
[illegible]
OYSTERS and CLAMS
Pt. Orange [illegible]

Your Choice of
LOTS
on Port Orange Beach or the [illegible]
FREE
if you build a [illegible] Home.
Dr. J. A. VanValzah
Daytona Beach, Fla.

T. J. SPARKMAN
First Class
LIVERY
PORT ORANGE
FLORIDA

FITZGERALD
&
OATES
LAWYERS
Daytona, Florida

THE PORT ORANGE HOUSE
S. FRED CUMMINGS
Owner and Manager

## DeLAND, THE ATHENS OF FLORIDA

**DELAND, the county seat of Volusia County, is situated 23 miles southwest of Daytona and is reached from the latter city by an excellent hard-surface road recently constructed.**

**At DeLand is located the John B. Stetson University, one of the leading educational institutions of the South. Because of the interest in matters educational DeLand is known as "The Athens of Florida."**

Stetson University has a faculty of 50 professors and instructors. There are over $400,000 in buildings and equipment; nearly $300,000 endowment; a Carnegie Library alone representing an investment in building, endowment and books, of more than $120,000. The library is the United States Government depository for the State of Florida, and contains over 15,000 volumes. Science Hall, one of the newest of 16 buildings, with its furnishings, represents an outlay of $60,000. Elizabeth Hall is one of the most beautiful college buildings in the South.

The city has a population of about 3,500, with a thickly settled country adjacent. DeLand proper is five miles east of the St. Johns River, on the high, rolling pine land of the great "Orange Ridge" of Florida.

The predominating products are oranges and grapefruit, the estimated crop from this vicinity being over 300,000 boxes this year. Grapes, peaches, pears, Japan persimmons, plums, pecans, guavas, strawberries and other fruits are grown in plenty.

In the way of public improvements are many miles of fine shell roads, an excellent high school, electric lights, a system of waterworks that is owned and operated by the city, supplying the purest water at little cost.

Nine houses of worship testify that DeLand is a church-going community. Baptists, Episcopalians, Methodists (Northern and Southern), Presbyterians, Christians and Catholics, besides colored Baptists and Methodists, are represented.

The graded school offers a ten years' course, and the building which it occupies is newly furnished throughout, and is one of the most commodious and best equipped public schools in the State.

The trip from Daytona to DeLand is made by automobile in a little over an hour, and there are many pretty drives in the vicinity of the county site. A good road leads to DeLeon Springs, five miles, a historic spot, where 60,000 gallons of water bubble from the earth every minute.

From DeLand automobiles go south to Osteen, 18 miles, on shell and marl roads; the St. Johns is crossed by ferry near Osteen and cars can then continue to Sanford and Orlando by hard road. There is a shell road from DeLand to Orange City, five miles, and a good road from DeLand to Lake Helen, a like distance.

BOND SANDSTONE BRICK CO.
Manufacturers
Light Granite, Buff, Red and Drab Brick
Large Capacity Insures Prompt Shipments. Write for Booklet and Prices.
LAKE HELEN, FLA.

### LAKE HELEN

Surrounded by several pretty lakes and guarded by lofty pine trees is Lake Helen, a winter resort of no little importance. Camp Cassadaga, a spiritualistic camp-ground is situated near Lake Helen and at this place several hundred people make winter headquarters. A large lumber mill and the largest brick plant in the South are located at Lake Helen.

### ORANGE CITY

The principal attraction around Orange City is the many handsome golden orange groves. The town is supplied with water said to be the purest in the world, another attraction to visitors. It is at Orange City that passengers over the Florida East Coast Ry. transfer to carriages and drive to Deland. The town is surrounded by land peculiarly adapted to the cultivation of citrus fruits.

VOLUSIA
COUNTY
BANK
DeLAND, FLA.
Capital $100,000
A. D. McBRIDE
President
J. B. CONRAD
Vice President
S. A. WOOD
Cashier

G. W. Fisher
Drug Co.
Drugs, Stationery, Huyler's Candies, Kodaks, Cigars
DeLAND, FLA.

J. W. PERKINS
Attorney and Counsellor at Law
Will Practice in State and Federal Courts
DeLAND, FLA.

W. D. HAYNES
Grocer
DeLAND, FLA.
"We Speak for Your Trade."

LANDIS & FISH
Attorneys at Law
Practicing in all State and Federal Courts
Special facilities for investigating and perfecting titles
DeLAND, FLA.

STEWART & BLY
Isaac A. Stewart
Egford Bly
Mary Stewart
Attorneys at Law and Notaries Public
DeLAND, FLA.

"FOUNTAIN'S"
DeLAND, FLA.
Clothing
Furnishings
Shoes

For Florida
FARMS
GROVES
TIMBER or
TRUCK
LAND
Send for Bargain Sheet to
THE GOULD
REALTY CO.
DeLAND, FLA.

Volusia County
ABSTRACT,
Investment and
Title Insurance
Company
Bert Fish, President
Cary D. Landis, Secretary and Treas.
Abstracts Furnished and Titles Perfected and Insured
Maps, Plats and Blueprints Supplied
DeLAND, FLA.

DREKA'S
DEPARTMENT
STORE
EVERYTHING
TO EAT
TO WEAR
TO USE
Millinery Parlors and Ladies Ready-to-Wear Dept. on Second Floor . . .
G. A. DREKA & CO
DeLAND, FLA.
Ladies' Waiting Room [illegible]

STETSON
UNIVERSITY
DeLAND, FLA.
Four Colleges and 5 Technical Schools.
Equipment costing nearly $400,000.
Endowment $300,000.
Faculty of 49 Professors and Instructors. Christian, but non-Sectarian Teaching.
For information, address:
Lincoln Hulley,
Ph. D., Litt. D., LL. D.
President

BOND
LUMBER
COMPANY
Manufacturers of
LUMBER
LATH
SHINGLES
MOULDINGS
Agents:
Masury's Paints
Paroid Roofing
Whitehall Cement
El Dorado Plaster
Georgia Clay Brick
Bond Sand Brick
DeLAND, FLA.

ALLEN'S
Next to Postoffice
DRUGGISTS
JEWELERS
DeLAND, FLA.

A. H. WOODALL
The Leading GROCER
DeLAND, FLA.

J. A.
ERICKSON
& CO.
Largest Stock of Pianos, Organs and Sewing Machines
South of Jac'onville
DeLAND, FLA.

Florida Wagon Works and Machine Shops
SCOTT HODGKINS
Proprietor
DeLAND, FLA.
Manufacturer of Buggies and Surreys

SILAS
B.
WRIGHT
INSURANCE
AGENCY
DeLAND, FLA.
SILAS B. WRIGHT
Manager
S. B. WRIGHT, JR.
Assistant
Wright & Wright
Attorneys at Law

J. F. ALLEN
Furniture Co.
FURNITURE
Funeral Directors
Embalmers
DeLAND, FLA.

LIVERY at
SEABREEZE
For Sale or Rent.
Apply to
W. C. CANNONS
DeLAND, FLA.

THE
GORDON
GARAGE
The DeLand Headquarters for Automobiles
AGENT FOR
Maxwell Touring Cars and Runabouts

Stevens-Duryea, Stearns and Cadillac
MOTOR CARS
....at....
The Atlantic Motor Car Company
42 and 43 Beach Street

GILLE'S
Cut Rate Drug Store.

Everybody call, and reap the benefit. I personally put up all prescriptions so you are sure of lawful and correct work by a registered druggist.

GILLE'S DRUG STORE.

IN THIS SPACE....
The Daytona Auto Transit Company....
Will have something interesting to say.

A Swell Polish for a Swell
Blue Ribbon
Cream Metal Polish
Does not settle. Leaves no powder
sediment.
FOR SALE AT
Central Auto Garag
Ask for Sample.

## WATSON WILL NOT SPEAK IN PHILADELPHIA TONIGHT

PHILADELPHIA, Jan. 10—Watson will not speak tonight. The poet with the caustic pen, who achieved fame by "The Woman With the Serpent's Tongue," is far away, and there is grief in the hearts of the members of the Contemporary Club. Some months ago the poet promised to come to Philadelphia and speak before the club, which is composed of some of the foremost highbrows of the city and university. January 10 was the date set, and all was apparently settled, signed and sealed. Then came the unfortunate episode of the poet's attack on the Asquith's and Mr. Watson withdrew his acceptance of the invitation to address the club.

## ONE HUNDRED YEARS SINCE NOTED LAWYER WAS BORN

PHILADELPHIA, Pa., Jan. 10—One hundred years ago today, in Somerset county, this State, was born Jeremiah S. Black, one of the most noted members of the American bar and a prominent figure in the stirring events preceding the outbreak of the civil war. As Attorney General in President Buchanans' cabinet, Judge Black was an ardent supporter of the Union. When Abraham Lincoln became president Judge Black retired from public life. He returned to the practice of law at his home [illegible] York, and in the last twenty years of his life earned one of the greatest reputations in the history of the American bar.

## OKLAHOMA FIGHTING THE WHITE PLAGUE

OKLAHOMA CITY, Jan. 10— At the Anti-Tuberculosis Congress, convened here today, Dr. J. C. Mahr, State Commissioner of health is urging the establishment of state tubercular dispensaries in all of the larger cities of Oklahoma, where the poor may be given free treatment for the dread disease. Gov. Haskell and other state officials, as well as physicians, newspaper men, educators, club women, lawyers and clergymen, have interested themselves in the movement against the white plague. The congress will continue through tomorrow.

## A GRAY SABBATH.

Sunday was one of the infrequent, soft gray days that sometimes come to us as the result of low temperature and blizzards raging in the north or west. It rained a little Saturday night, and those attending early communion and mass were sprinkled in baptismal dews fresh from the hand of nature as the accumulation of moisture became condensed on the branches of the trees and fell in sudden showers.

All nature was a symphony in gray. The long processional line of sidewalk trees dressed in flowing robes of grey moss, the dead leaves fluttering to the ground, the gray squirrels 'round the gray bark of the giant oaks, bending with their burden of age, while here and there the dark green foliage of a handsome magnolia or the occasional red or yellow of the maple or hickory only accentuated the general grayness of the picture. This was beautiful Ridgewood avenue.

At eleven o'clock the church goers, armed with umbrellas or raincoats, were wending their ways in different directions churchward, and the pastors held forth to fair congregations in spite of the weather or perhaps because of it, for such a day is not promising to excursion parties, either boating or automobiling.

Towards five o'clock the clouds cleared a little from the west and the sun touched the green fringes on the east banks of the beautiful Halifax, and fell aslant upon the gray river, which all day had been like a gray satin ribbon bordered with green. A north wind sprang up and the little row boats began to dance in attendance on the larger ones. The evening red was reflected in pale pink upon the waters of the river, but directly faded away and a rosy sky was lost in a gray mist, with the evening stars glinting dimly through the general grayness of nature. This morning the sun is shining, it is brisk Monday, the work-a-day world is again, and the gray Sunday has passed into a memory.

THE DAYTONA DAILY NEWS
Published every evening, except Sunday, from December 1 to April 1, by
THE GAZETTE-NEWS CO.
T. E. Fitzgerald, Editor-Manager.
C. S. Harris, City Editor.
Geo. F. Church, Superintendent.

Entered as second-class matter December 1, 1909, at the post office at Daytona, Florida, under the Act of March 3, 1879.

## Heart to Heart Talks.

By EDWIN A. NYE.

### SMALL HINGES.

A little runt of a boy came shyly forward to greet Mrs. Jones when, tired with her shopping, she sat down on a stool in the furniture department.

Mrs. Jones owned a hotel and was buying supplies.

It was the boy's first day at the counter. He had just been promoted from the stock room, where he had made good.

"What is this bolt of ticking worth—hotel rates?"

The stripling's eyes bulged.

"I'll have to ask the head of the department. This is my first day selling goods. Please excuse me, madam, for just a moment."

He rushed to the [illegible] and eagerly made inquiry.

"Are you sure she wants a whole bolt?" said the department head. "Tell her I'll be there in a moment and wait on her myself."

The boy's face fell, but—

What was it? Was it something in the disappointed droop of the young salesman? Anyway, when the man came forward, briskly rubbing his hands, Mrs. Jones said:

"Excuse me; this boy is waiting on me. If you will give him prices we shall get along very well."

They did get along. And when the woman's bill was footed up it came to $90. Ninety dollars! Wouldn't they stare when he turned in his little sales book on his first day's showing?

The sequel?

The woman became a regular customer of the boy, who was always attentive and obliging, and brought her friends to the counter. Very soon the boy got a raise in salary and is now head of the department.

A little thing to do, but—

It was a big thing to the boy and gave him a fine start upward.

The fact is—

LITTLE things are the HINGES on which BIG things TURN.

And you!

Probably you will never be able to do big things in a big way, but you can put in a swivel hinge here and there.

Can't you?

A kind word, a thoughtful hint, a little boost—these are worth reams of papers read at the woman's club on the "uplift."

## J. Pierpont Morgan.

His Working Capital Now Estimated at Over $2,000,000,000.

According to a recent estimate the amount of capital controlled [illegible] by J. P. Morgan, who recently acquired control of the Equitable Life Assurance society, is [illegible].

"Every man," quoth the [illegible], "is the architect of his own fortune."

"Yes," returned the [illegible], "and the character of the structures put up shows that few have taken the necessary course in architecture."

## FUNERAL OF BISHOP BRADY IN St. PATRICK'S CATHEDRAL.

WASHINGTON, Jan. 10—Impressive ceremonies and solemn pontificial mass of requiem marked the funeral of Bishop J. J. Grady in St. Patricks' Cathedral today. Catholic prelates from all the New England and many other states were present. The interment will take place [illegible].

## C. & N.-W. RY. ISSUES NEW STOCK AT PAR.

CHICAGO, Jan. 10 — Stockholders of the Chicago & Northwestern Ry. Company of record at the close of business today will be permitted to buy at par a share of the new [illegible] stock issue of the company, their purchases to be limited to [illegible] per cent of their present holdings.

## WRIGHT BROTHERS TO BE GUESTS OF HONOR TONIGHT

NEW YORK, Jan. 10—Wilbur and Orville Wright, the renowned aviators are to be the guests of honor at the dinner of the Ohio Society of New York at the Manhattan Hotel tonight. Among the other invited guests are Governor Hughes, of New York, Governor Harmon, of Ohio and [illegible]

## YEGGMEN BEAT POLICEMAN AND ROB POSTOFFICE

[illegible] were attacked and [illegible] policemen at [illegible] locked them in the [illegible] and then robbed the postoffice. [illegible] A posse is in [illegible] of the robbers.

## GOLF CONTESTS OPEN AT PINEHURST LINKS

PINEHURST, N. C., Jan. 10— The annual midwinter golf tournament on the famous links of the Pinehurst Golf Club commenced today, the contestants includes some of the crack amateur golfers of the country, and will continue through tomorrow and Wednesday. The next tournaments to be held will be the St. Valentine meets, that for men being scheduled for Feb. 8 to 12, and that for women from Feb. 16 to 19.

## DOWNS GOES TO TRIAL FOR THE THIRD TIME.

BALTIMORE, Jan. 10—William F. Downs, who is charged with larceny of [illegible] of the city's money while stock clerk in the city register's office is to be tried for the third time at the term of court which convened today. The arrest of Downs more than a year ago created a sensation in this city, where for a long time he had attracted attention by his extravagant mode of living. In both of the previous trials the juries [illegible]

## PINCHOT PREPARING STATEMENT EXPLAINING HIS DISMISSAL

WASHINGTON, Jan. 10 — Gifford Pinchot, [illegible] Forester, is preparing a statement [illegible] his dismissal from office by President Taft. He will take the ground that Taft's letter to Ballinger last September [illegible] and that it was necessary to appeal from the administration to the people. [illegible]

## AIRSHIPS, SUN AND FLOWERS ATTRACT VERY LARGE CROWD

LOS ANGELES, Cal., Jan. 10—Airships, sunshine and flowers attracted thousands of spectators to Dominguez [illegible]

[illegible]

"For Rent," "Furnished Rooms," "For Hire" and "Table Board" signs at the Daily News office. tf

## THE EAST COAST AGAIN INCREASES TRAIN SERVICE.

ADDS ANOTHER TRAIN FROM JACKSONVILLE TO NEW SMYRNA TO THOSE ALREADY IN OPERATION.

The New Smyrna express is the latest train of the Florida East Coast and was made necessary by the heavy travel over the road to and from the East Coast. The new train, which was inaugurated today will carry both passengers and express, making stops at all the principal stations along the route of the East Coast Railway.

The addition of this train will prove of a great deal of convenience to the people along the route who have business in Jacksonville which they can transact in a short time and get back the same day. The schedule allows from 12 noon until 3:10 p. m. which will be ample time to the average business man.

This train will leave New Smyrna at 7:00 a. m. daily except Monday, arriving at Daytona at 7:58 a. m. and in Jacksonville at 12 noon. Returning the New Smyrna express will leave Jacksonville at 3:10 p. m., daily except Sunday arriving at Daytona at [illegible] p. m., and at New Smyrna at [illegible] p. m. The train will make all stops between New Smyrna and Jacksonville and will carry [illegible]

## HELD IN $2500 BAIL — REFUSES TO MAKE STATEMENT

NEW YORK, Jan. 10—Thomas Kiley, former employee of the sugar trust, now special investigator of the Interstate Commerce Com., today pleaded not guilty to charge of "Unlawfully taking and publishing the famous Wickersham letters and other documents of United States District Attorney Wise. He was held in $2500 bail and refused to make a statement. The Wickersham letter dealt with the prosecutions of the sugar trust.

## SENTENCED FOR CONSPIRACY TO DEFRAUD GOVERNMENT

NEW YORK, Jan. 10—Thos. Kehoe, Patrick Hennessey, John Doyle and Edward Coyle, former checkers on the docks for the sugar trust and recently convicted of conspiracy to defraud in assessment of duties, were today sentenced to one year in the penitentiary at Blackwell's Island by Judge Martin, in the Federal Court.

Oliver Spitzer, convicted with the others, will be sentenced [illegible] Judge [illegible] granted the prisoners [illegible]

[illegible]

[illegible]

The [illegible] party returned Saturday afternoon [illegible] trip to the Florida Keys going as far south as Long Key, where most of the time was spent. [illegible]

### [illegible]

There was a man in Canton who was very fond of giving dinners, but the food [illegible] a great [illegible] on his knees in front of [illegible] "Am I not a friend of yours?"

"Yes, you are indeed," replied the host.

"Then I [illegible]" said the guest. [illegible]

"What [illegible]" inquired the host [illegible]

[illegible]

When [illegible]

PEERLESS ENGINE NAPTHA
A perfect and most economical fuel for Automobiles, Launches and Stationery Gasoline Engines.
For sale at all principal points.
GULF REFINING COMPANY.
DAYTONA AGENCY S. B. Green, Agent MAGNOLIA AVENUE
'Phone No. 70 or 26.

CONRAD-OATES REALTY, TITLE AND INSURANCE COMPANY, Inc.
INSURANCE
FIRE, BURGLARY,
TORNADO, ACCIDENT,
LIABILITY, AUTOMOBILE
and MARINE
FLORIDA INVESTMENT
TIMBER LAN
CITY PROPERT
RENTAL
DAYTONA, FLORIDA

Property of the
STANLEY ESTATE
FOR SALE
CENTER OF DAYTONA
RIVER FRONT
110x325—SUBDIVIDES INTO
BUSINESS AND RESIDENCE LOTS
GOOD INVESTMENTS
Jas. S. Stanley, or NORMAN S. DAYTON Real Estate

### Strange Lapse of Memory.

Cases of forgetfulness on matters of interest are on record. While Dr. Priestly was preparing his work entitled "Harmony of the Gospels" he had taken great pains to inform himself on a subject which had been under discussion relative to the Jewish Passover. He wrote out the result of his researches and laid the paper away. His attention and time being taken with something else, some little time elapsed before the subject occurred to his mind again. Then the same time and pains were given to the subject that had been given to it before, and the results were again put on paper and laid aside. So completely had he forgotten that he had copied the same paragraphs and references before that it was only when he had found the papers on which he had transcribed them that it was recalled to his recollection. This same author had frequently read his own published writings and did not recognize them.

### A Question For the King.

[illegible] doth hedge a king. There have been many rulers who could rule as well as [illegible] The most striking instance of this kind is seen in the case of Charles II, that good natured monarch, who once asked his chaplain, Dr. Stillingfleet:

"How is it that you always read your sermons before me when, as I understand, you can preach eloquently enough elsewhere without book or notes?"

The good doctor answered that he was so overwhelmed by his majesty's presence that he could not trust himself otherwise, concluding, "And now, sire, may it please you to tell me why you read your speeches when you have no such excuse?"—St. Louis Republic.

### Her Own Coin.

There was quite a scene the other night at a certain bridge party. A host paid a lady with her own I. O. U.'s. The lady said it was most ungentlemanly. She said she wouldn't have minded being paid back in her own coin, but she disliked paper money.—Exchange.

### The Harder Part.

"It is hard to teach an old dog new tricks," quoted the wise guy.

"Yes, it's hard to find the new tricks," added the simple mug.—Philadelphia Record.

### Well Bred.

Gentleman—That looks a well bred dog. Owner—I should think he was well bred. Why, he won't have a bit of dinner till he's got his collar on!

REAL ESTATE BARGAINS
Two Cottages both furnished completely, situated at the corner of Orange and Palmetto avenues—one of the most desirable corners in [illegible]—one has [illegible] 7 rooms, the other 6, bath and all other conveniences. Price [illegible] both and a snap at that. If you are interested and desire to look at the property call on or address C. M. Bingham, [illegible] Bingham & Thompson, Agents.

FOR SALE OR RENT—5-room, modern cottage, furnished; vacant lots for sale on Ridgewood Ave. J. G. BROWN,
112 South Ridgewood Avenue

FOR SALE.
Dwelling, corner of Palmetto and Live Oak. All conveniences. A bargain.
CONRAD-OATES REALTY, TITLE & INSURANCE COMPANY (Inc.)

BINGHAM & THOMPSON
INSURANCE and REAL ESTATE
Protect Your Property!
Insure With Strongest Companies.
Prompt to Adjust Loss.
See Our List of Cottages for Rent or Sale.
Stenographic Work and Typewriting.

N. ERICKSON [illegible]

C. NASH & SON, Tinsmiths
SHEET METAL REPAIRS for AUTOMOBILES. Boat Work.

H. T. McCLELLAN
WINDOW and DOOR FRAMES and WINDOW and DOOR SCREENS. Mission Furniture.
Turning, Scroll Sawing, etc.
North Ridgewood Ave. Phone 122.

**Stevens-Duryea, Stearns and Cadillac**

**MOTOR CARS**

....at....

**The Atlantic Motor Car Company**

42 and 43 Beach Street

**GILLE'S**

Cut Rate Drug Store.

Everybody call, and reap the benefit. I personally put up all prescriptions so you are sure of lawful and correct work by a registered druggist.

GILLE'S DRUG STORE.

IN THIS SPACE....

**The Daytona Auto Transit Company....**

Will have something interesting to say.

A Swell Polish for a Swell Ca

**Blue Ribbon Cream Metal Polish**

Does not settle. Leaves no powder sediment.

FOR SALE AT

**Central Auto Garag**

Ask for Sample.

## WATSON WILL NOT SPEAK IN PHILADELPHIA TONIGHT

PHILADELPHIA, Jan. 10—Watson will not speak tonight. The poet with the caustic pen, who achieved fame by "The Woman With the Serpent's Tongue," is far away, and there is grief in the hearts of the members of the Contemporary Club. Some months ago the poet promised to come to Philadelphia and speak before the club, which is composed of some of the foremost highbrows of the city and university. January 10 was the date set, and all was apparently settled, signed and sealed. Then came the unfortunate episode of the poet's attack on the Asquith's and Mr. Watson withdrew his acceptance of the invitation to address the club.

## ONE HUNDRED YEARS SINCE NOTED LAWYER WAS BORN

PHILADELPHIA, Pa., Jan. 10—One hundred years ago today, in Somerset county, this State, was born Jeremiah S. Black, one of the most noted members of the American bar and a prominent figure in the stirring events preceding the outbreak of the civil war . As Attorney General in President Buchanans' cabinet, Judge Black was an ardent supporter of the Union. When Abraham Lincoln became president Judge Black retired from public life . He returned to the practice of law at his home near York, and in the last twenty years of his life earned one of the greatest reputations in the history of the American bar .

## OKLAHOMA FIGHTING THE WHITE PLAGUE

OKLAHOMA CITY, Jan. 10— At the Anti-Tuberculosis Congress, convened here today, Dr. J. C. Mahr, State Commissioner of health is urging the establishment of state tubercular dispensaries in all of the larger cities of Oklahoma, where the poor may be given free treatment for the dread disease. Gov. Haskell and other state officials, as well as physicians, newspaper men, educators, club women, lawyers and clergymen, have interested themselves in the movement against the white plague. The congress will continue through tomorrow.

## A GRAY SABBATH.

Sunday was one of the infrequent, soft gray days that sometimes come to us as the result of low temperature and blizzards raging in the north or west. It rained a little Saturday night, and those attending early communion and mass were sprinkled in baptismal dews fresh from the hand of nature as the accumulation of moisture became overburdened on the branches of the trees and fell in sudden showers.

All nature was a symphony in gray. The long processional line of sidewalk trees dressed in flowing robes of grey moss; the dead leaves floating to the ground, the gray squirrels 'gainst the gray bark of the giant oaks, bending with their burden of age, while here and there the dark green foliage of a handsome magnolia or the occasional red or yellow of the maple or hickory only accentuated the general grayness of the picture. This was beautiful Ridgewood avenue.

At eleven o'clock the church goers, armed with umbrellas or raincoats, were wending their ways in different directions churchward, and the pastors held forth to fair congregations in spite of the weather or perhaps, because of it, for such a day is not promising to excursion parties, either boating or automobiling.

Towards five o'clock the clouds cleared a little from the west and the sun touched the green fringes on the east banks of the beautiful Halifax, and fell aslant upon the gray river, which all day had been like a gray satin ribbon bordered with green. A north wind sprang up and the little row boats began to dance attendance on the larger ones. The evening red was reflected in pale pink upon the waters of the river, but directly faded away and a gray day was lost in a gray night, with the evening stars glinting dimly through the general grayness of nature. This morning the sun is shining; it is brisk Monday, the work-a-day world is astir, and the gray Sunday has passed into a memory.

THE DAYTONA DAILY NEWS

Published every evening, except Sunday, from December 1 to April 1, by THE GAZETTE-NEWS CO.
T. E. FITZGERALD, Editor-Manager.
C. S. HARRIS, City Editor.
Geo. F. CROUCH, Superintendent.

Entered as second-class matter December 1, 1909, at the post office at Daytona, Florida, under the Act of March 3, 1879.

## Heart to Heart Talks.

By EDWIN A. NYE.

### SMALL HINGES.

A little runt of a boy came shyly forward to greet Mrs. Jones when, tired with her shopping, she sat down on a stool in the toweling department.

Mrs. Jones owned a hotel and was buying supplies.

It was the boy's first day at the counter. He had just been promoted from the stock room, where he had made good.

"What is this bolt of toweling worth—hotel rates?"

The stripling's eyes bulged.

"I'll have to ask the head of the department. This is my first day selling goods. Please excuse me, madam, for just a moment."

He rushed to the senior and eagerly made inquiry.

"Are you sure she wants a whole bolt?" said the department head. "Tell her I'll be there in a moment and wait on her myself."

The boy's face fell, but—

What was it? Was it something in the disappointed droop of the young salesman? Anyway, when the man came forward, briskly rubbing his hands, Mrs. Jones said:

"Excuse me; this boy is waiting on me. If you will give him prices we shall get along very well."

They did get along. And when the woman's bill was footed up it came to $90. Ninety dollars! Wouldn't they stare when he turned in his little sales book on his first day's showing?

The sequel?

The woman became a regular customer of the boy, who was always attentive and obliging, and brought her friends to the counter. Very soon the boy got a raise in salary and is now head of the department.

A little thing to do, but—

It was a big thing to the boy and gave him a fine start upward.

The fact is—

LITTLE things are the HINGES on which BIG things TURN.

And you!

Probably you will never be able to do big things in a big way, but you can put in a swivel hinge here and there.

Can't you?

A kind word, a thoughtful hint, a little boost—these are worth reams of papers read at the woman's club on the "uplift."

## J. Pierpont Morgan.

### His Working Capital Now Estimat at Over $2,000,000,000.

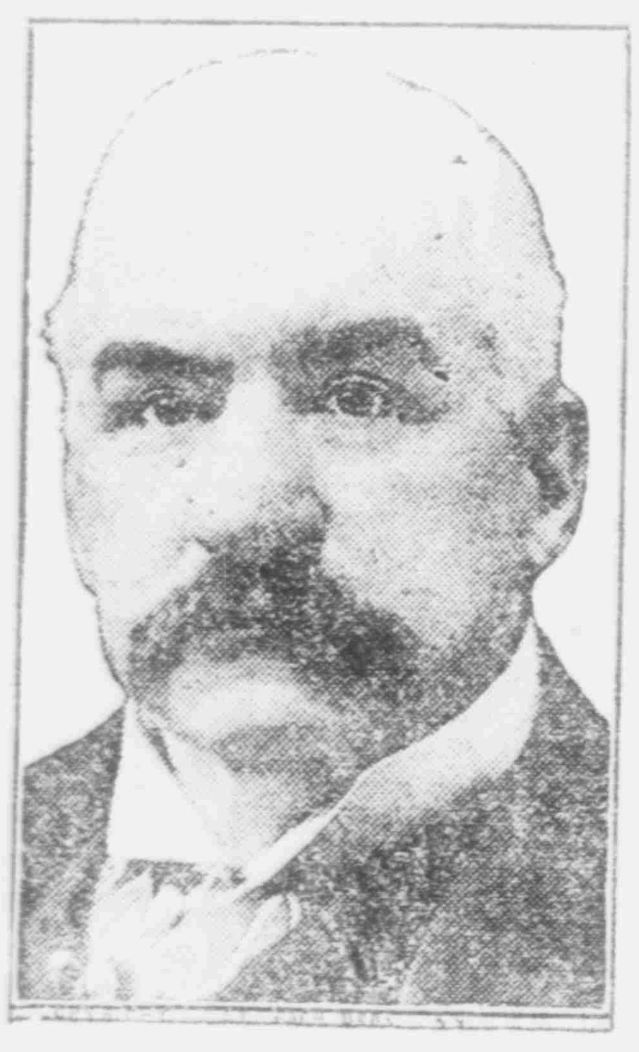

According to a recent estimate, the amount of capital controlled directly or indirectly by J. P. Morgan, who recently acquired control of the Equitable Life Assurance society, is $2,231,117,831.

"Every man," quoted the thoughtful one, "is the architect of his own fortune."

"Yes," returned the observant one "and the character of the structures put up shows that few have taken the necessary course in architecture."

## FUNERAL OF BISHOP BRADY IN St. PATRICK'S CATHEDRAL.

WASHINGTON, Jan. 10—Impressiv ceremonies and solemn pontificial mass of requiem marked the funeral of Bishop J. J. Grady in St. Patricks' Cathedral today. Catholic prelates from all the New England and many other states were present. The interment will take place tomorrow.

## C. & N.-W. RY. ISSUES NEW STOCK AT PAR.

CHICAGO, Jan. 10 — Stockholders of the Chicago & Northwestern Ry. Company of record at the close of business today will be permitted to buy at par a share of the new $30,000,000 stock issue of the company, their purchases to be limited to 25 per cent of their present holdings.

## WRIGHT BROTHERS TO BE GUESTS OF HONOR TONIGHT

NEW YORK, Jan. 10—Wilbur and Orville Wright, the renowned aviators, are to be the guests of honor at the dinner of the Ohio Society of New York at the Manhattan Hotel tonight. Among the other invited guests are Governor Hughes, of New York, Governor Harmon, of Ohio and Vice President Sherman.

## YEGGMEN BEAT POLICEMAN AND ROB POSTOFFICE

SPENCER, Mass., Jan. 10—Yeggmen attacked and overcame the two town policemen at this place this morning, locked them in the town jail and then robbed the postoffice. The policemen are in a serious condition and are unable to explain the details of the trouble. A posse is in pursuit of the robbers.

## GOLF CONTESTS OPEN AT PINEHURST LINKS

PINEHURST, N. C., Jan. 10— The annual midwinter golf tournament on the famous links of the Pinehurst Golf Club commenced today, the contestants includes some of the crack amateur golfers of the country, and will continue through tomorrow and Wednesday. The next tournaments to be held will be the St. Valentine meets, that for men being scheduled for Feb. 9 to 12, and that for women from Feb. 16 to 19.

## DOWNS GOES TO TRIAL FOR THE THIRD TIM-.

BALTIMORE, Jan .10—William F. Downs, who is charged with larceny of $67,000 of the city's money while stock clerk in the city register's office is to be tried for he third time at the term of court which convened today. The arrest of Downs more than a year ago created a sensation in this city, where for a long time he had attracted attention by his extravagant mode of living. In both of the previous trials the juries disagreed .

## PINCHOT PREPARING STATEMEN EXPLAINING HIS DISMISSAL.

WASHINGTON, Jan. 10 — Private citizen, Gifford Pinchot, former Forester, is preparing a statement explaining his dismissal from office by President Taft. He will take the ground that Tafts' letter to Ballinger last September had closed all possibility for an official remedy of the conservation situation and that it was necessary to appeal from the administration to the people. therefore he wrote the letter which caused his dismissal.

## AIRSHIPS, SUN AND FLOWERS ATTRACT VERY LARGE CROWD

LOS ANGELES, Cal. Jan. 10—Airships ,sunshine and flowers attracted thousands of spectators to Dominquez Ranch to the opening of the Southern California Aviation meet today. Most of the southern part of the state took a holiday to visit the scene of the air contests.

The balloons "New York," and "Pacific" made opening flights. This afternoon fourteen aeroplanists made preliminary flights. Curtiss and Paulhan expressed themselves as being well pleased with the course and arrangements. The meet will be the greatest ever held in this country and will continue through the week

""For Rent," "Furnished Rooms," "For Hire" and "Table Board' placards at the Daily News office. tf

## THE EAST COAST AGAIN INCREASES TRAIN SERVICE.

### ADDS ANOTHER TRAIN FROM JACKSONVILLE TO NEW SMYRNA TO THOSE ALREADY IN OPERATION.

The New Smyrna express is the latest train of the Florida East Coast and was made necessary by the heavy travel over the road to and from the East Coast . The new train, which was inaugurated today will carry both passengers and express, making stops at all the principal stations along the route of the East Coast Railway.

The addition of this train will prove of a great deal of convenience to the people along the route who have business in Jacksonville which they can transact in a short time and get back the same day. The schedule allows from 12 noon until 5:10 p. m., which will be ample time to the average business man.

This train will leave New Smyrna at 7:00 a. m., daily except Monday, arriving at Daytona at 7:38 a. m. and in Jacksonville at 12 noon. Returning the New Smyrna express will leave Jacksonville at 5:10 p. m., daily except Sunday arriving at Daytona at 9:29 p. m., and at New Smyrna at 10 p. m. The train will make all stops between NewSmyrna and Jacksonville and will carry day coaches and express accommodations.

## HELD IN $2,000 BAIL. — REFUSES TO MAKE STATEMENT

NEW YORK, Jan. 10—Thomas Rilley, former employee of the sugar trust now special investigator of the Interstate Commerce Com., today pleaded not guilty to charge of "Unlawfully taking and publishing" the famous Wickersham letters and other documents of United States District Attorney Wise. He was held in $2000 bail and refused to make a statement. The Wickersham letter dealt with the prosecutions of the sugar trust.

## SENTENCED FOR CONSPIRACY TO DEFRAUD GOVERNMENT

NEW YORK, Jan. 10—Thos. Kehoe, Patrick Hennessey, John Boyle and Edward Coyle, former checkers on the dock for the sugar trust and recently convicted of conspiracy to defraud th government of duties, were today sentenced to one year in the penitentiary at Blackwell's Island by Judge Martin, in the Federal Court.

Oliver Spitzer, convicted with the others, will be sentenced Feb. 1st. Judge Martin scored the prisoners for not assisting the government by giving evidence instead of apparently attempting to block the investigation.

Died, at Port Orange, Saturday afternoon, aged 68, Mrs. Elizabeth A. Elliott. Funeral services were conducted by Rev. A. J. Wilder, Sunday afternoon. Interment in city cemetery.

The Mission Study Class will meet at Miss Potter's tonight. Mrs. Gammon, Farmington, Me., who is spending the winter at the Cleveland, will lead. Roman history will be taken up and reviewed by the class which now numbers fifteen .

The Morgan-Hulet-Shields party returned Saturday afternoon from a several days visit to the Florida Keys going as far south as Long Key,' when most of the time was spent. The gentleman found the fishing hardly up to their expectations, but all found the trip a pleasant one .

### A Chinese Joke.

There was a man in Ch'angan who was very fond of giving dinners, but the food given was atrocious. One day a guest threw himself on his knees in front of this gentleman and said, "Am I not a friend of yours?"

"You are, indeed," replied his host.

"Then I must ask of you a favor," said the guest, "and you must grant it before I rise from my knees."

"Well, what is it?" inquired his host in astonishment.

"Never to invite me to dinner any more!" cried the guest, at which the whole party burst into a loud roar of laughter.—North China Herald.

When potatoes were first produced in Germany they were for a long time, like tomatoes, cultivated merely as a curiosity. No one ate them.

**PEERLESS ENGINE NAPTHA**

A perfect and most economical fuel for Automobiles, Launc and Stationery Gasoline Engines.

For sale at all principal points.

GULF REFINING COMPANY.

DAYTONA AGENCY **S. B. Green, Agent** MAGNOLIA AVENUE

'Phone No. 70 or 26.

**CONRAD-OATES REALTY, TITLE AND INSURANCE COMPANY, INC.**

INSURANCE
FIRE, BURGLARY,
TORNADO, ACCIDENT,
LIABILITY, AUTOMOBILE
and MARINE

FLORIDA INVESTMENTS
TIMBER LANDS
CITY PROPERTY
RENTALS

DAYTONA, : : : FLORIDA

Property of the

**STANLEY ESTATE**

FOR SALE

CENTER OF DAYTONA
RIVER FRONT
110x535—SUBDIVIDES INTO
BUSINESS AND RESIDENCE LOTS
GOOD INVESTMENTS

Jas. S. Stanley, or NORMAN S. DAYTON Real Estate

### Strange Lapse of Memory.

Cases of forgetfulness on matters of interest are on record. While Dr. Priestly was preparing his work entitled "Harmony of the Gospels" he had taken great pains to inform himself on a subject which had been under discussion relative to the Jewish Passover. He wrote out the result of his researches and laid the paper away. His attention and time being taken with something else, some little time elapsed before the subject occurred to his mind again. Then the same time and pains were given to the subject that had been given to it before, and the results were again put on paper and laid aside. So completely had he forgotten that he had copied the same paragraphs and reflections before that it was only when he had found the papers on which he had transcribed them that it was recalled to his recollection. This same author had frequently read his own published writings and did not recognize them.

### A Question For the King.

Divinity doth not always hedge a king. There have been many rulers who could take as well as give in the joking line. The most striking instance of this kind is seen in the case of Charles II., that good natured Stuart, who once asked his chaplain, Dr. Stillingfleet:

"How is it that you always read your sermons before me when, as I understand, you can preach eloquently enough elsewhere without book or notes?"

The good doctor answered that he was so overwhelmed by his majesty's presence that he could not trust himself otherwise, continuing, "And now, sire, may it please you to tell me why you read your speeches when you have no such excuse?"—St. Louis Republic.

### Her Own Coin.

There was quite a scene the other night at a certain bridge party. A loser paid a lady with her own I. O. U.'s. The lady said it was most ungentlemanly. She said she wouldn't have minded being paid back in her own coin, but she disliked paper money.—Exchange.

### The Harder Part.

"It is hard to teach an old dog new tricks," quoted the wise guy.

"Yes, it's hard to find the new tricks," added the simple mug.—Philadelphia Record.

### Well Bred.

Gentleman—That looks a well bred dog. Owner—I should think he was well bred. Why, he won't have a bit of dinner till he's got his collar on!

**REAL ESTATE BARGAINS**

Two Cottages both furnished completely; situated at the corner of Orange and Palmetto avenues—one of the most desirable corners in Daytona; one cottage 7 rooms, the other 6; bath and all other conveniences. Price $6,000 for both and a snap at that. If you are interested and desire to look at the property, call on or address, C. M. Bingham, City; or Bingham & Thompson, Agents.

FOR SALE OR RENT—8-room, modern cottages, furnished; vacant lots for sale on Ridgewood Ave. J. G. BROWN, 113 South Ridgewood Avenue

FOR SALE.

Dwelling, corner of Palmetto and Live Oak. All conveniences. A bargain.

CONRAD-OATES REALTY, TITLE & INSURANCE COMPANY (Inc.)

BINGHAM & THOMPSON

INSURANCE and REAL ESTATE

Protect Your Property!
Insure With Strongest Companies, Prompt to Adjust Loss.

See Our List of Cottages for Rent or Sale.

Stenographic Work and Typewriting.

N. ERICKSON CABINET MAKER WOOD WORKER
Picture Frames, Door and Window Screens Made to Order. [illegible] Avenue.

C. NASH & SON, Tinsmiths
SHEET METAL REPAIRS for AUTOMOBILES Boat Work.

H. T. McCLELLAN
Manufacturer of
WINDOW and DOOR FRAMES and WINDOW and DOOR SCREENS, Mission Furniture.
Turning, Scroll Sawing, etc.
North Ridgewood Ave. Phone 123.

HOTEL DESPLAND
Daytona, Florida
Now Open for Season 1909-10.
L. M. WAITE, Owner, and Manager.
Greatly Enlarged. Cuisine and Service Excellent. Broad Piazzas on all Sides. Rooms Ensuite. Steam Heat. Every Modern Convenience. Send for Booklet.
Summer Address: ATLANTIC HOUSE, Narragansett Pier, Rhode Island.

THE RIDGEWOOD
E. D. LANGWORTHY, Proprietor.
NOW OPEN
All departments will be managed by white Northern help, selected from some of the finest hotels in the North, and white help used throughout the house. The table will be supplied with all the delicacies of the season, cooked and served by the finest Chefs, and Waitresses obtainable.
Summer address: Proprietor Prospect House, Shelter Island, N. Y.

THE PRINCE GEORGE
Hilyard & Holroyd, Proprietors
DAYTONA, FLORIDA
Enlarged and Improved Since Last Season.
Large and Beautiful Grounds---Located on River Front
Same Management as THE BRISTOL, Asbury Park, N. J.

THE HAMILTON
New and First-Class.
DAYTONA. - FLORIDA.
Steam Heat Electric Lights Electric Bells
Elegant Rooms with or without Baths.
MR. and MRS. I. M. MABBETTE, Prop's and Mgrs.

THE PINES
Situated on the highest point on Ridgewood avenue. Large, airy rooms. Accomodates 50 guests. Rates $2.50 up. Telephone, electric lights, furnace heat, private bath. New and homelike appointments. MRS. J. B. HINSKY, Proprietress.

NEW SEASIDE INN
AND FURNISHED COTTAGES
Everything Modern, Homelike and Comfortable. Directly on Atlantic Beach. Surf Bathing and Fishing. $2.50 Per Day and up
HORACE F. STEWART
DAYTONA BEACH, FLORIDA.

"THE IVY LANE INN"
A HIGH Grade home catering to the most particular people. Central location. One block to the river, less than two blocks from the clubs, bank, post office and all business places. $2.00 and $2.50 per day—$10.00 and higher per week.
Open November to May.
Wm. W. FOLTZ, Proprietor.

THE PALMETTO
Well Known and Popular. DAYTONA, FLORIDA.
Overlooking the Beautiful Halifax River.
A Homelike and Comfortable House. First Class in All Respects.
C. O. CHAMBERLIN, Proprietor.

THE STILLMAN
DAYTONA, FLORIDA. B. R. STILLMAN, Proprietor.
Facing The Halifax. Half Block from Stores and Postoffice.
Modern Improvements. White Help. Northern Chef.
Terms $2.00 and Upward. Weekly Rates on Application.
TABLE BOARD.

THE AUSTIN
Beautifully Appointed and Modern. Overlooking The Halifax.
Electric Lights and Call Bells. Steam Heat. Hot and Cold Water.
H. H. MANWILLER, Proprietor. DAYTONA, FLA.

IN THE GREATEST RESORT IN THE WORLD—BY THE SEA
"HOTEL PALM BEACH"
On the Island, in the Resort proper. Warm salt waters of the Gulf Stream protect its Tropical gardens from all cold spells. The Hotel is handsome, large and select. Its rates the most moderate. Ocean bathing almost at the door. Tropical drives, golf, fishing and boating. Dancing every evening. Daytona-Palm Beach Boat lands at the dock. Handsome Booklet free. Special season rates. Porters meet trains at Poinciana station.

## Archduke Otto.

**Nephew of Emperor Francis Joseph of Austria-Hungary.**

Archduke Otto of Austria-Hungary is a nephew of Emperor Francis Joseph and father of Archduke Charles Francis, the heir presumptive to the throne of the dual monarchy. Archduke Otto renounced his right of succession to the throne some years ago.

## William A. Nash.

National Authority on the Problems of Banking.

William A. Nash, president of the Corn Exchange bank of New York, is one of the city's most prominent bankers and is known throughout the country as an authority on banking.

## David N. Carvalho.

New York Expert In the Study of Handwriting.

Solving knotty problems in the matter of handwriting is the special province of David N. Carvalho of New York. He has been called as an expert in over 1,000 cases in all parts of the country in the past three decades.

A Potato

Has Eyes,
but it doesn't read this paper. You ought to be different. Don't be a potato. Subscribe now.

Housemaid—And how does the letter end? Cook (reads)—Farewell, my own, and may heaven protect you from your loving Jack.—London Mail.

## WHY?

This is a pitiful tale of little Jan Stocek, victim of the mine disaster at Cherry, Ill.

Jan, son of a father killed in the mines, was aged fourteen. He was a sensitive child who read books beyond his years and passionately loved music.

But Jan was the man of the family at fourteen!

The morning of the awful fire in the mines Jan was in bed sick, and the doctor said he must stay, but he knew the rent was just due.

So the brave little fellow pinched his thin lips together and went to the shaft, the miner's lamp lighting up his pale little face and his poor lunch in his little tin bucket.

"We must not give up, little mother," he said as he kissed her goodby.

And she?

Leaning against the shaft house that fateful day, sobbing in her old brown shawl, the mother wailed:

"My God! I kissed him and sent him to his death! I sent him to die in that hell hole below there for $1.13."

Motherlike, blaming herself.

And when they got her to her home in the little shack, while the fiery inferno raged below, poor Barbara Stocek, robbed now of both husband and son by the Moloch of the mines, said to a woman reporter:

"Never again shall I be able to draw a full, long breath. Something clutches me when I look into the face of a child. I can see little Jan, my baby boy, lying there in the passage with his head resting on his arm and on his dead face the patient, loving smile he always had for us."

The poor woman grew hysterical and then, half crazed, talked proudly of how Jan read the big books.

"It was the old family coming back in him. Once, in the old country, his father's folks were nobles. Of late years they have been working people. Jan went to his death smiling, like many a man of his race before him."

Is it not an unutterably sad mystery?

Why should such a noble spirit as Jan's be blown out by the hellish flames of the pit when others, gross, sordid and unheroic, are permitted to quietly burn to their very sockets?

To say there is no kind Providence that permits it to be so is to give over to blank despair. We are shut up to the belief that all mystery has a meaning.

One thing can be done.

The laws of Illinois say no boy under the age of sixteen shall be permitted to work in or about a mine.

The laws must avenge the death of Jan Stocek.

### Two Long Golf Drives.

Two golf players determined to play a match by moonlight. The antagonists were in every respect worthy of each other, and as the match proceeded fortune did not appear to incline on either side. At last they came to a long hole, and to each it occurred at the same time that a critical moment had been reached and that it was necessary to adopt heroic measures. They drove off two long balls, which to the eyes of the ordinary spectators appeared to vanish into night, far beyond all human powers of vision to follow.

But each of the combatants declared that he saw perfectly where his ball had gone, and they walked off with unfaltering steps in the direction of the hole. When they had gone about 180 yards neither began to show any signs of indicating that he had reached the place where he expected to find his ball. Both went on with unhesitating stride. At last when they got to the putting green, some hundred yards or so beyond the longest recorded drive, both balls were found lying within a club's length of the hole. Each player had arranged to drop a ball through a hole in his trousers pocket.

### When Hugo Was Poor.

Victor Hugo was at the time of his death the wealthiest of nineteenth century authors. In his younger days, however, he knew the pangs of poverty, as after a quarrel with his father, General Hugo, he and his brother had their allowances stopped. "We made 800 francs last [illegible] months. One chop would serve for lunch three days in succession. On the first day we would eat the lean, on the second day the fat, and on the third day we would suck the bone. We discovered a place in the Quartier Latin where for 15 sous (15 cents) we obtained a four course dinner, a bottle of wine and as much bread as we liked. For another sou we obtained the sweetest of smiles from the pretty girl who looked after us." This regime does not appear to have spoiled Hugo's digestion, for at the age of eighty-three he cracked nuts with his teeth and ate oranges as some people eat apples—peel and all.

YOUR TWO EYES

Pardon the pun, but we mean that YOU'RE TOO WISE to go through the coming year without having this paper in your home.
Why not subscribe today?

Dorothy, aged five, after watching her mother making a pencil sketch said, "Mamma, I know what drawing is."

"Well, what is it, dear?"

"It's just thinking and then making a mark around the think."

TOURISTS
Sojourning at other resorts of Florida who later contemplate a visit to Daytona are invited to write to . . . . . .
The Daily News
For any Information About Daytona or Surrounding Resorts.
You may want to know about the roads, about the hotels, schools, etc. If you will let us know what hotel accomodations you desire, with the approximate rate you want to pay, etc., we shall be glad to get the information for you, recommend hotels that will probably suit, and give such other information as we can.
NO CHARGE WILL BE MADE FOR THIS SERVICE, BUT ON THE OTHER HAND WE SHALL ESTEEM IT A FAVOR TO HAVE THE OPPORTUNITY TO SERVE YOU.

HOTEL DESPLAND
Daytona, Florida
Now Open for Season 1909-10.
L. M. WAITE, Owner, and Manager.
Greatly Enlarged. Cuisine and Service Excellent. Broad Piazzas on all Sides. Rooms Ensuite. Steam Heat. Every Modern Convenience. Send for Booklet.
Summer Address: ATLANTIC HOUSE, Narragansett Pier, Rhode Island.

THE RIDGEWOOD
E. D. LANGWORTHY, Proprietor.
NOW OPEN
All departments will be managed by white Northern help, selected from some of the finest hotels in the North, and white help used throughout the house. The table will be supplied with all the delicacies of the season, cooked and served by the finest Chefs, and Waitresses obtainable.
Summer address: Proprietor Prospect House, Shelter Island, N. Y.

THE PRINCE GEORGE
Hilyard & Holroyd, Proprietors
DAYTONA, FLORIDA
Enlarged and Improved Since Last Season.
Large and Beautiful Grounds---Located on River Front
Same Management as THE BRISTOL, Asbury Park, N. J.

THE HAMILTON
New and First-Class.
DAYTONA, - FLORIDA.
Steam Heat Electric Lights Electric Bells
Elegant Rooms with or without Baths.
MR. and MRS. I. M. MABBETTE, Prop's and Mgrs.

THE PINES
Situated on the highest point on Ridgewood avenue. Large, airy rooms. Accomodates 50 guests. Rates $2.50 up. Telephone, electric lights, furnace heat, private bath. New and homelike appointments. MRS. J. B. HINSKY, Proprietress.

NEW SEASIDE INN
AND FURNISHED COTTAGES
Everything Modern, Homelike and Comfortable. Directly on Atlantic Beach. Surf Bathing and Fishing. $2.50 Per Day and up
HORACE F. STEWART
DAYTONA BEACH, - FLORIDA.

"THE IVY LANE INN"
A HIGH Grade house catering to the most particular people. Central location. One block to the river, less than two blocks from the clubs, bank, post office, and all business places. $3.00 and $4.00 per day—$15.00 and higher per week.
Open November to May.
Wm. W. FOLTZ, Proprietor.

THE PALMETTO
Well Known and Popular. DAYTONA, FLORIDA.
Overlooking the Beautiful Halifax River.
A Homelike and Comfortable House. First Class in All Respects.
C. O. CHAMBERLIN, Proprietor.

THE STILLMAN
DAYTONA, FLORIDA. D. R. STILLMAN, Proprietor.
Facing The Halifax. Half Block from Stores and Postoffice.
Modern Improvements. White Help. Northern Chef.
Terms $2.00 and Upward. Weekly Rates on Application.
TABLE BOARD.

THE AUSTIN
Beautifully Appointed and Modern. Overlooking The Halifax.
Electric Lights and Call Bells. Steam Heat. Hot and Cold Water.
H. H. MANWILLER, Proprietor, DAYTONA, FLA.

IN THE GREATEST RESORT IN THE WORLD—BY THE SEA
"HOTEL PALM BEACH"
On the Island, in the Resort proper. Warm salt waters of the Gulf Stream protect its Tropical Gardens from all cold spells. The Hotel is handsome, large and select, its rates the most moderate. Ocean bathing almost at the door. Tropical drives, golf, fishing and boating. Dancing every evening. Daytona-Palm Beach Boat lands at the dock. Handsome Booklet free. Special season rates. Porters meet trains at Poinciana station.

## Archduke Otto.

Nephew of Emperor Francis Joseph of Austria-Hungary.

Archduke Otto of Austria-Hungary is a nephew of Emperor Francis Joseph and father of Archduke Charles Francis, the heir presumptive to the throne of the dual monarchy. Archduke Otto renounced his right of succession to the throne some years ago

## William A. Nash.

National Authority on the Problems of Banking.

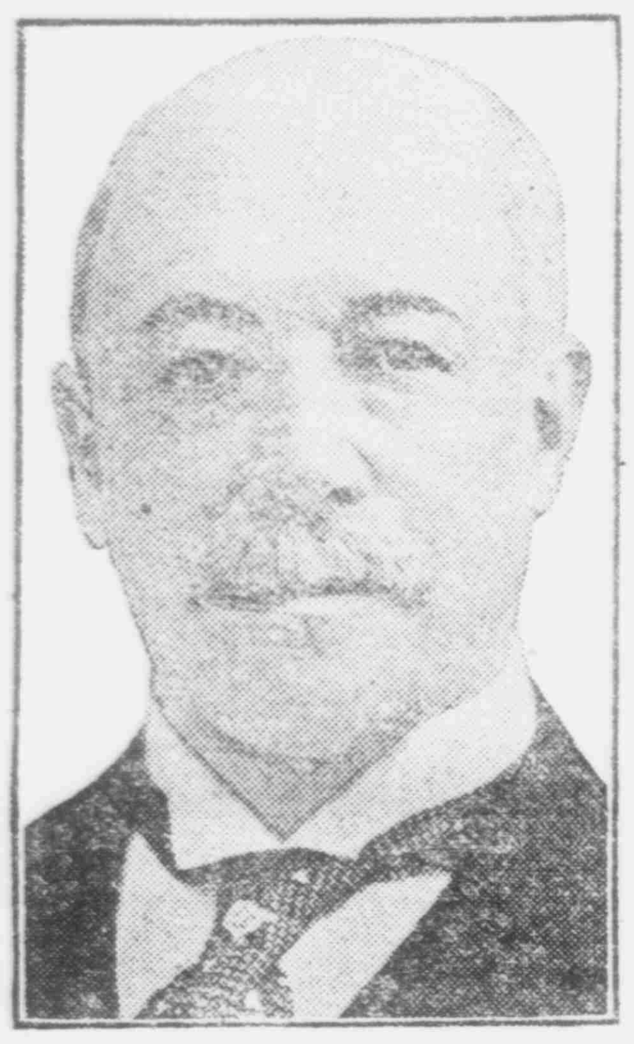

William A. Nash, president of the Corn Exchange bank of New York, is one of the city's most prominent bankers and is known throughout the country as an authority on banking.

## David N. Carvalho.

New York Expert In the Study of Handwriting.

Solving knotty problems in the matter of handwriting is the special province of David N. Carvalho of New York He has been called as an expert in over 1,000 cases in all parts of the country in the past three decades.

A Potato

Has Eyes,
but it doesn't read this paper. You ought to be different. Don't be a potato. Subscribe now.

Housemaid—And how does the letter end? Cook (reads)—Farewell, my own, and may heaven protect you from your loving Jack.—London Mail.

## WHY?

This is a pitiful tale of little Jan Stocek, victim of the mine disaster at Cherry, Ill.

Jan, son of a father killed in the mines, was aged fourteen. He was a sensitive child who read books beyond his years and passionately loved music.

But Jan was the man of the family at fourteen!

The morning of the awful fire in the mines Jan was in bed sick, and the doctor said he must stay, but he knew the rent was just due.

So the brave little fellow pinched his thin lips together and went to the shaft, the miner's lamp lighting up his pale little face and his poor lunch in his little tin bucket.

"We must not give up, little mother," he said as he kissed her goodby.

And she?

Leaning against the shaft house that fateful day, sobbing in her old brown shawl, the mother wailed:

"My God! I kissed him and sent him to his death! I sent him to die in that hell hole below there for $1.13."

Motherlike, blaming herself.

And when they got her to her home in the little shack, while the fiery inferno raged below, poor Barbara Stocek, robbed now of both husband and son by the Moloch of the mines, said to a woman reporter:

"Never again shall I be able to draw a full, long breath. Something clutches me when I look into the face of a child. I can see little Jan, my baby boy, lying there in the passage with his head resting on his arm and on his dead face the patient, loving smile he always had for us."

The poor woman grew hysterical and then, half crazed, talked proudly of how Jan read the big books.

"It was the old family coming back in him. Once, in the old country, his father's folks were nobles. Of late years they have been working people. Jan went to his death smiling, like many a man of his race before him."

Is it not an unutterably sad mystery?

Why should such a noble spirit as Jan's be blown out by the hellish flames of the pit when others, gross, sordid and unheroic, are permitted to quietly burn to their very sockets?

To say there is no kind Providence that permits it to be so is to give over to blank despair. We are shut up to the belief that all mystery has a meaning.

One thing can be done.

The laws of Illinois say no boy under the age of sixteen shall be permitted to work in or about a mine.

The laws must avenge the death of Jan Stocek.

### Two Long Golf Drives.

Two golf players determined to play a match by moonlight. The antagonists were in every respect worthy of each other, and as the match proceeded fortune did not appear to incline on either side. At last they came to a long hole, and to each it occurred at the same time that a critical moment had been reached and that it was necessary to adopt heroic measures. They drove off two long balls, which to the eyes of the ordinary spectators appeared to vanish into night, far beyond all human powers of vision to follow.

But each of the combatants declared that he saw perfectly where his ball had gone, and they walked off with unfaltering steps in the direction of the hole. When they had gone about 180 yards neither began to show any signs of indicating that he had reached the place where he expected to find his ball. Both went on with unhesitating stride. At last when they got to the putting green, some hundred yards or so beyond the longest recorded drive, both balls were found lying within a club's length of the hole. Each player had arranged to drop a ball through a hole in his trousers pocket.

### When Hugo Was Poor.

Victor Hugo was at the time of his death the wealthiest of nineteenth century authors. In his younger days, however, he knew the pangs of poverty, as after a quarrel with his father, General Hugo, he and his brother had their allowances stopped. "We made 800 francs last eighteen months. One chop would serve for lunch three days in succession. On the first day we would eat the lean, on the second day the fat, and on the third day we would suck the bone. We discovered a place in the Quartier Latin where for 15 sous (15 cents) we obtained a four course dinner, a bottle of wine and as much bread as we liked. For another sou we obtained the sweetest of smiles from the pretty girl who looked after us." This regime does not appear to have spoiled Hugo's digestion, for at the age of eighty-three he cracked nuts with his teeth and ate oranges as some people eat apples—peel and all.

YOUR TWO EYES

Pardon the pun, but we mean that YOU'RE TOO WISE to go through the coming year without having this paper in your home.
Why not subscribe today?

Dorothy, aged five, after watching her mother making a pencil sketch said, "Mamma, I know what drawing is."

"Well, what is it, dear?"

"It's just thinking and then making a mark around the think."

TOURISTS

Sojourning at other resorts of Florida who later contemplate a visit to Daytona are invited to write to . . . . . .

The Daily News

For any Information About Daytona or Surrounding Resorts.

You may want to know about the roads, about the hotels, schools, etc. If you will let us know what hotel accomodations you desire, with the approximate rate you want to pay, etc., we shall be glad to get the information for you, recommend hotels that will probably suit, and give such other information as we can.

NO CHARGE WILL BE MADE FOR THIS SERVICE, BUT ON THE OTHER HAND WE SHALL ESTEEM IT A FAVOR TO HAVE THE OPPORTUNITY TO SERVE YOU.

# Specialties of the Conrad Grocery Company

## ARMOUR'S

**Star Hams and Bacon**

**Simon Pure Lard in Pails**

OUR **PET** BRAND

## Evaporated Milk

HELVETIA MILK CONDENSING COMPANY,
HIGHLAND, ILLINOIS.

Put up in the following sizes:

| BABY | FAMILY | TALL | HOTEL |
|---|---|---|---|
| 5c, 6 for 25c | 10c, 90c dozen<br>$3.50 case | 10c straight<br>$4.35 case | 20c<br>$4.25 case |

**DRINK** Tetley's Teas

TETLEY'S TEA
INDIA & CEYLON

## WELCH'S GRAPE JUICE

From Choicest Concord Grapes.

In Half Pints, Pints and Quarts.

## Our Daily Market Quotations.

| | |
|---|---|
| Armour Star Ham | lb. 20c |
| Ferris' Bacon | 35c |
| Armour's Simon Pure Lard in Pails, 3 lbs. 65c.; 5 lbs. $1.00 10 lbs. $2.00 | |
| Pride Oleo, in rolls | 20c |
| N. Y. State Cream Cheese | 25c |
| Swiss Cheese | 40c |
| New Potatoes per peck | 60c |
| English Walnuts, new crop—lb. | 20c |
| Brazils, new crop— lb. | 20c |
| Almonds, new crop — lb. | 25c |
| Mixed Nuts | 20c |
| Florida Pecans | 20c |
| Shelled Almonds | 60c |
| Seeded Raisins 13c lb., 2 for | 25c |
| Currants 13c lb., 2 for | 25c |
| Apricots, evaporated | 18c |
| Peaches, evaporated | 15c |
| Pears, evaporated | 25c |
| Oranges, per dozen | 15c |
| Grapefruit, each | 5c |
| Lettuce, Radishes, Green Onions, Turnips, Beets, Parsley, Mint, Carrots, Spinach, | all 5c bunch |
| String Beans and Peas, per qt. | 10c |
| Pineapples | 10 and 15c each |
| Cranberries | 13c qt., 2 for 25c |

CALL AND SEE OUR LARGE VARIETY OF FRESH VEGETABLES.

## TETLEY'S TEAS...

ORANGE PEKOE
INDIA and CEYLON
FORMOSA OOLONG
MIXED.

If you're a lover of fine Teas you'll enjoy the delicate and refined fragrance of these delicious Teas.

PUT UP IN PACKAGES SO AS TO RETAIN THEIR FLAVOR

Quarter Pound Packages 15c

## The National Biscuit Company's

Cakes and Crackers

**EXCEL ALL OTHERS**

## CAMPBELL'S SOUPS

THE BEST OBTAINABLE---TWENTY VARIETIES

A Table Delicacy Always---Ready for an Emergency

CAMPBELL CHILI SAUCE, SALAD DRESSING and MUSTARD.

ALL 10c A CAN OR BOTTLE

## Scudder's Maple Syrup

A HIGH CLASS PRODUCT. . . . .

## Puri-Tan-Ated Brand Coffee

Contains only the finest grades of Coffees purified by a process that increases and retains its essential qualities.

---

# A Person is Often Judged by His PRINTING

It should be up-to-date the same as you would have your clothing up-to-date.

## THE DAILY NEWS JOB PRINTING DEPARTMENT

Has just received over one thousand pounds of the most Modern and Pretty faces of Type. This in itself is not so much but our workmen are artists in their line and the combination of Modern Type, First-class Workmanship and Good Paper is what produces . . . . .

**EXCELLENT PRINTING**

A new press has also been installed by the Daily News---a Mergenthaler Linotype is also among the new acquisitions to the plant. All this in itself may be of no particular interest to you but it helps bear out the assertion that the Daily News produces the Best Kind of Job Printing. And bear in mind the best kind costs little more than the "botchy" kind.

**Our Specialty is Catering to the Wants of Particular People. .. ..**

# Specialties of the Conrad Grocery Company

## ARMOUR'S

**Star Hams and Bacon**

**Simon Pure Lard in Pails**

OUR **PET** BRAND

## Evaporated Milk

HELVETIA MILK CONDENSING COMPANY.,
HIGHLAND, ILLINOIS.

Put up in the following sizes:

| BABY | FAMILY | TALL | HOTEL |
|---|---|---|---|
| 5c, 6 for 25c | 10c, 90c dozen<br>$3.50 case | 10c straight<br>$4.35 case | 20c<br>$4.25 case |

**DRINK** : : : **Tetley's Teas**

TETLEY'S TEA
FRAGRANT
DELICIOUS
INDIA & CEYLON
LONDON ENGLAND
TETLEY'S
INDIA & CEYLON

## WELCH'S GRAPE JUICE

From Choicest Concord Grapes.

In Half Pints, Pints and Quarts.

## Our Daily Market Quotations.

| | |
|---|---|
| Armour Star Ham .. .. .. .. lb. | 20c |
| Ferris' Bacon .. .. .. .. .. .. | 55c |
| Armour's Simon Pure Lard in Pails, 3 lbs. 65c.; 5 lbs. | $1.00 |
| 10 lbs. | $2.00 |
| Pride Oleo, in rolls .. .. .. .. | 30c |
| N. Y. State Cream Cheese .. .. | 25c |
| Swiss Cheese .. .. .. .. .. .. | 40c |
| New Potatoes .. .. per peck .. | 60c |
| English Walnuts, new crop—lb. . | 20c |
| Brazils, new crop— .. .. .. lb. . | 20c |
| Almonds, new crop — .. .. .. lb. . | 25c |
| Mixed Nuts .. .. .. .. .. .. | 20c |
| Florida Pecans .. .. .. .. .. | 20c |
| Shelled Almonds, .. .. .. .. .. | 60c |
| Seeded Raisins.. ..13c lb., 2 for | 25c |
| Currants .. .. .. 13c lb., 2 for | 25c |
| Apricots, evaporated .. .. .. .. | 18c |
| Peaches, evaporated .. .. .. .. | 15c |
| Pears, evaporated .. .. .. .. | 25c |
| Oranges, per dozen, .. .. .. .. | 15c |
| Grapefruit, each .. .. .. .. .. | 5c |
| Lettuce, Radishes, Green Onions, Turnips, Beets, Parsley, Mint, Carrots, Spinach, .. all 5c bunch | |
| String Beans and Peas, per qt., | 10c |
| Pineapples .. .. .. 10 and 15c each | |
| Cranberries .. .. 13c qt., 2 for | 25c |

CALL AND SEE OUR LARGE VARIETY OF FRESH VEGETABLES.

## TETLEY'S TEAS---

ORANGE PEKOE
INDIA and CEYLON
FORMOSA OOLONG
MIXED.

If you're a lover of fine Teas you'll enjoy the delicate and refined fragrance of these delicious Teas.

PUT UP IN PACKAGES SO AS TO RETAIN THEIR FLAVOR.

Quarter Pound Packages 15c

## The National Biscuit Company's

**Cakes and Crackers**

**EXCEL ALL OTHERS**

## CAMPBELL'S SOUPS

**THE BEST OBTAINABLE---TWENTY VARIETIES**

A Table Delicacy Always---Ready for an Emergency

**CAMPBELL CHILI SAUCE, SALAD DRESSING and MUSTARD.**

ALL 10c A CAN OR BOTTLE

## Scudder's Maple Syrup

**A HIGH CLASS PRODUCT. . . . .**

## Puri-Tan-Ated Brand Coffee

Contains only the finest grades of Coffees purified by a process that increases and retains its essential qualities. ... ... ... ... ...

## A Person is Often Judged by His PRINTING

It should be up-to-date the same as you would have your clothing up-to-date.

## THE DAILY NEWS JOB PRINTING DEPARTMENT

Has just received over one thousand pounds of the most Modern and Pretty faces of Type. This in itself is not so much but our workmen are artists in their line and the combination of Modern Type, First-class Workmanship and Good Paper is what produces . . . . .

**EXCELLENT PRINTING**

A new press has also been installed by the Daily News---a Mergenthaler Linotype is also among the new acquisitions to the plant. All this in itself may be of no particular interest to you but it helps bear out the assertion that the Daily News produces the Best Kind of Job Printing. And bear in mind the best kind costs little more than the "botchy" kind.

## Our Specialty is Catering to the Wants of Particular People. .. ..

PRINCE ALBERT, FUTURE KING OF THE BELGIANS, HIS WIFE AND HEIR.

Prince Albert of Flanders, who will succeed his uncle Leopold II. as king of the Belgians, is one of the most democratic royalists in Europe. He is popular with the Belgians, and it is believed that he will inaugurate many needed reforms when he ascends the throne. He is a graduate physician, as is also his wife, who was Princess Elizabeth, daughter of the Duke Charles Theodore of Bavaria. They have two children, Leopold, eight years old, and Charles, two years younger.

# There is No Place

# Just Like Daytona

**As a Resort in which to spend the winter or a part of it. Daytona is known the world over as the Prettiest Resort in Florida---and the Beauty of the City is as the Architect of the Universe left It.**

ONE OF THE MANY BEAUTIFUL VIEWS IN DAYTONA.

**If you are sojourning in Florida and have not yet visited Daytona your trip to the State is Not Yet Complete.**

**Come and See---**

**Daytona Awaits You.**

# The Elmsbury Ghost

### It Appeared In Person to Mr. Ebenezer Pollock

By CLARISSA MACKIE

Copyright, 1909, by American Press Association.

"Going once! Going twice! Going three times and sold to Mr. Ebenezer Pollock for $1,900!"

The auctioneer's hammer fell with a resounding thud and nearly grazed the nose of the purchaser.

"Didn't mean to damage a good customer," chuckled the man of the hammer as he pulled down the red flag above the gate and climbed into his buggy. "Come down to Lawyer Fitch's office bimeby, 'Nezer, and we'll close the deal right and proper."

"Very well," said Ebenezer gruffly.

He watched the crowd of women tiptoeing out of the house and waited until the last one had passed through the gate, each with a furtive glance at the new owner. He was aware that they marveled because he had bought a ghost ridden house.

When he was alone in the shadows of the tall oaks he looked up at the house, dark and forbidding in the midst of rank grass and weeds. Whatever had been its original color, it was now faded to a dingy mustard hue, blotted with the dark green of heavy wooden shutters tightly closed.

There were years and years when the shutters had never been closed. Those were the days before old Simon Elmsbury's granddaughter had run away with the schoolteacher and had in consequence been disinherited by the old man. Simon had left the house and land and furniture to the Foreign Missionary society, and now, five years after his death, they had put it up at auction, and Ebenezer had bought it at much below its real value.

It was well known that Simon would have opposed his granddaughter's marriage to any man. He was selfish enough to wish to keep her at his side to wait upon him, for she was the only relative he had.

"Let us come and live with you, grandfather," Cornelia had pleaded with her arms around his neck. "You will like Henry better when you know him." But the obdurate old man had angrily flung her aside, and the next day the girl had been married to Henry Stone and disappeared from Melville.

After that Simon Elmsbury closed the main part of the house and lived in the east wing for ten years, and then he died without one relenting word to Cornelia. The Stones had never been heard from since their departure from Melville. No one knew where they lived or even if they were alive. Old Simon Elmsbury went to the grave unattended by any relative.

Since Simon's death gossip had it that the house was haunted. On stormy nights, the credulous said, the old piano tinkled softly behind the closed shutters, and a woman's thin, sweet voice was heard singing in low tones. Snatches of this weird music could be heard sometimes in the lull of shrieking wind or dashing rain. On other nights all was still. Some claimed that Cornelia was dead and that her sweet spirit came back to sing in the rooms of the old home, where she had spent a happy girlhood.

In spite of ghostly rumors, Ebenezer Pollock had suddenly made up his mind to give up boarding in the village hotel and occupy a home of his own. The Elmsbury place suited him. It was near his harness shop, and the east wing was just large enough to serve his simple purposes. As for the main portion of the house, he gave it over to rats and mice and mold.

Now he walked up the path and entered the front door, creaking rustily on its hinges in the south breeze that swept the land. On the second floor a door banged loudly. Ebenezer started and then, with an exclamation of disgust, entered the house.

A long, dark hall stretched away into inky blackness, and to the right and left open doors gave glimpses into darkened rooms faintly illuminated with candles placed there by the auctioneer.

Ebenezer creaked in and out of the rooms filled with decaying furniture, carefully blowing out the candles. Upstairs the candles were flickering strangely, and there was a chill in the large north bedroom as if from an open window, but all the windows were tightly shuttered and barred.

Once outside again, he turned the great brass key in the front door with an involuntary sigh of relief. The east wing had a separate entrance and was shut off from the rest of the house by a sealed door. A day's work by black Anna would make the wing very habitable for him and his bachelor belongings. Ebenezer didn't want a housekeeper—he detested women.

He had lived in the Elmsbury place for three weeks before he heard the singing ghost. It was the 21st of September, and the equinoctial gale was shaking the old house to its very foundations. Ebenezer had gone to bed, but he could not sleep. The wind screamed down the wide chimney and whistled around the windows. The roar of beating rain drowned all sound save the whistling wind. There were creaking sounds beyond the walls, and Ebenezer fell to thinking of the ghost.

It was then that the wind paused for breath and the rain fell more lightly. From a distance came the echoing jangle of an old piano touched by timid fingers and a mere thread of melody in a woman's voice; then the rain continued its monotonous beat, and he heard the music no more.

Ebenezer Pollock was angry. He resolved to lay the intruding ghost if possible, and so the next day when a watery sun rendered the house a little less dreary he lighted a lantern and unsealed the door that led into the other side of the house.

The house was quite as dusty and forlorn as on the day he had bought it. Strangely enough, Ebenezer did not look at the little piano which stood open just as Cornelia Elmsbury had left it so many years ago, with a yellowed sheet of music upon the rack. He scurried through the rooms with a half realization that some slender spirit was flitting through the rooms away from his contaminating presence.

A few weeks afterward there came another storm of wind and rain, and again he heard the ghostly music. Ebenezer had a twinge of the rheumatism that night, and he very irritably rapped on the wall with his cane. The music stopped abruptly, and he did not hear it again, although there were many storms that fall.

One winter evening, when the old house was wrapped in a blinding snowstorm, Ebenezer awoke from his first sleep with every muscle aching and drawing with pain. Rheumatism held him a captive. For hours he groaned dismally, conscious that the fire in his air tight stove was nearly out at a time when he needed heat. There was no ministering hand to apply hot flannels to his swollen joints and muscles or to allay his torture with soothing liniments.

It was then that the ghost came again—this time with groping fingers upon the sealed door. It knocked gently and spoke to him in faint, frightened whispers.

"Go away!" shouted Ebenezer wrathfully. "Go away, ma'am! It ain't proper that you should be loit'ring around here! Go away, I say!"

There was a silence, and presently Ebenezer's thick, grizzled hair stood almost upright on his head. Ghostly footsteps sounded in the rooms over his head and softly, tap, tap, tap, down the narrow staircase that opened into his bedroom.

The lamp beside his bed gave forth a cheering light, and Ebenezer Pollock, thoroughly frightened for the first time in his life, watched with fascinated eyes the slowly opening door at the foot of his couch.

Tall and slender and pale, she stood before him at last, her tender blue eyes filled with pitying tears. Perhaps she was forty years old, but the hair framing her delicate face made her appear much younger.

"I could not bear to hear you moaning with pain all alone. My husband used to have rheumatism before he died, and I know just what to do," she said in a low tone.

"Ma'am!" gasped Ebenezer. "Ma'am!"

He watched her slender figure as it flitted to and fro about his rooms. She mended the fire, and soon its cheering warmth brought relief to his aching limbs. She heated water and flannel cloths and applied soothing liniments with very human fingers.

When the lines of suffering had relaxed and Ebenezer's face still sought hers questioningly she sat down in a low chair and spoke somewhat sadly.

"I'm Mrs. Stone—Cornelia Elmsbury that was. I've been living here four years."

"Here—in this house? How?" demanded Ebenezer doubtfully.

"In the big back attic," said Cornelia, with a little smile. "It looks out on the tall chestnut woods, you know, and the short chimney comes out there. Grandfather left the cellar full of coal and wood. I've got it real comfortable up there, and on stormy nights I'd come down in the dark and play on my piano till you drove me away. I used to walk over to Barton on dark evenings and get all my groceries and things. It was hard work, but it was heaven to me to get home again after all I went through!" She broke into sobs.

"What made you hide? What did you do it for?" asked Ebenezer wistfully.

"My husband was poor. He died and left a little insurance money—just enough to buy my food and not enough to pay rent. My eyesight is so poor I cannot work, and so I thought I would come back here. I found the place was shut up, and it was my own by rights. I knew I'd be driven out if any one knew I was here."

"You poor little thing!" blurted Ebenezer pityingly. "Stay here just as long as you like!" There was a long silence after that, while the little widow cried happily before the fire. Ebenezer was thinking rapidly. "If you ever go away, ma'am," he said, with a great blush, "I'll go after you and bring you back here and"— He paused.

It happened that one day the ghost deserted the Elmsbury house, and Ebenezer kept his word and went after her—and brought her back a bride to her old home.

---

### His Little Joke.

An enterprising Philadelphia restaurant proprietor hung out a large blackboard sign one day with the following announcement: "You Can't Beat Our 15 Cent Dinners."

This sign proved to be a good drawing card until a young man of humorous turn of mind came along. The latter, seeing the sign, stopped and after scrutinizing it closely smiled one of those smiles which bode no one any good. He waited until none of the employees was watching and, taking out his handkerchief, he erased the letter "b" from the word "beat."

The transformation was complete, and it was not until a crowd had collected that the proprietor of the restaurant discovered why there was a larger crowd outside than inside.

**Commencing with Dec. 1st**

**The Day Electric Current is Effective**

The Service will continue every week day until April first and longer if business justifies

Full stock Electric Irons, Coffee Percolators, Toasters, Griddles, Chafing Dishes, Fans and Warming Pads.

**THE SHANTZ ELECTRIC, ICE and WATER COMPANY.**

**WE CONFESS**

We admit it frankly the Merchants Bank wants your business. But we also, can assure you that in return for your business, this bank not only offers a service which we believe almost perfect, but unquestioned security for every dollar entrusted to our care.

In cold, unassuming figures, here is our guarantee to every depositor regardless of the amount he may have in this bank.

| | |
|---|---|
| Capital . . . . . . . . . | $100,000.00 |
| Surplus and Profits . . . | 50,000.00 |
| Stockholders Liability . . | 100,000.00 |
| Total, | $250,000.00 |

$250,000. That amount stands between your deposit and any possible loss.

We repeat: This bank wants your business.

**Merchants Bank**

(Branch of Volusia County Bank)

A. D. McBRIDE, President
J. B. CONRAD, Vice-President
F. N. CONRAD, Cashier

Daytona, Florida

Nice Assortment of

**Mission Chairs and Rockers**

...at...

**BINGHAM & MALEY CO.**

FURNITURE EMPORIUM.

Have you seen the Auto Trouble-Finder?

It's a little Tungsten lamp to hitch on to your batteries to have a convenient light when out on road.

J. B. GARRISON
The Electrician
Sells Them.

When in need of

**High Class Wines and LIQUORS**

Write for Price List to the oldest and largest house in Florida.

Hotel, Club and Fine Family Trade our Specialty.

**Robt. W. Simms Co.,**
JACKSONVILLE, FLA.

**Florida's Foremost Mail Order House**

W. F. SEEBA
Proprietor
116 and 118
W. Forsyth St.

JACKSONVILLE, FLORIDA

Wholesale and Retail Liquors

Agent Piel Brothers East New York Brewery

Mail Orders a Specialty. All Orders Shipped by First Train After Being Received.

**PRINCE ALBERT, FUTURE KING OF THE BELGIANS, HIS WIFE AND HEIR.**

Prince Albert of Flanders, who will succeed his uncle Leopold II. as king of the Belgians, is one of the most democratic royalists in Europe. He is popular with the Belgians, and it is believed that he will inaugurate many needed reforms when he ascends the throne. He is a graduate physician, as is also his wife, who was Princes Elizabeth, daughter of the Duke Charles Theodore of Bavaria. They have two children, Leopold, eight years old, and Charles, two years younger.

There is No Place

Just Like Daytona

As a Resort in which to spend the winter or a part of it. Daytona is known the world over as the Prettiest Resort in Florida---and the Beauty of the City is as the Architect of the Universe left It.

ONE OF THE MANY BEAUTIFUL VIEWS IN DAYTONA.

If you are sojourning in Florida and have not yet visited Daytona your trip to the State is Not Yet Complete.

Come and See---

Daytona Awaits You.

# The Elmsbury Ghost

### It Appeared In Person to Mr. Ebenezer Pollock

By CLARISSA MACKIE

Copyright, 1909, by American Press Association.

"Going once! Going twice! Going three times and sold to Mr. Ebenezer Pollock for $1,900!"

The auctioneer's hammer fell with a resounding thud and nearly grazed the nose of the purchaser.

"Didn't mean to damage a good customer," chuckled the man of the hammer as he pulled down the red flag above the gate and climbed into his buggy. "Come down to Lawyer Fitch's office bimeby. 'Nezer, and we'll close the deal right and proper."

"Very well," said Ebenezer gruffly.

He watched the crowd of women tiptoeing out of the house and waited until the last one had passed through the gate, each with a furtive glance at the new owner. He was aware that they marveled because he had bought a ghost ridden house.

When he was alone in the shadows of the tall oaks he looked up at the house, dark and forbidding in the midst of rank grass and weeds. Whatever had been its original color, it was now faded to a dingy mustard hue, blotted with the dark green of heavy wooden shutters tightly closed.

There were years and years when the shutters had never been closed. Those were the days before old Simon Elmsbury's granddaughter had run away with the schoolteacher and had in consequence been disinherited by the old man. Simon had left the house and land and furniture to the Foreign Missionary society, and now, five years after his death, they had put it up at auction, and Ebenezer had bought it at much below its real value.

It was well known that Simon would have opposed his granddaughter's marriage to any man. He was selfish enough to wish to keep her at his side to wait upon him, for she was the only relative he had.

"Let us come and live with you, grandfather," Cornelia had pleaded with her arms around his neck. "You will like Henry better when you know him." But the obdurate old man had angrily flung her aside, and the next day the girl had been married to Henry Stone and disappeared from Melville.

After that Simon Elmsbury closed the main part of the house and lived in the east wing for ten years, and then he died without one relenting word to Cornelia. The Stones had never been heard from since their departure from Melville. No one knew where they lived or even if they were alive. Old Simon Elmsbury went to the grave unattended by any relative.

Since Simon's death gossip had it that the house was haunted. On stormy nights, the credulous said, the old piano tinkled softly behind the closed shutters, and a woman's thin, sweet voice was heard singing in low tones. Snatches of this weird music could be heard sometimes in the lull of shrieking wind or dashing rain. On other nights all was still. Some claimed that Cornelia was dead and that her sweet spirit came back to sing in the rooms of the old home, where she had spent a happy girlhood.

In spite of ghostly rumors, Ebenezer Pollock had suddenly made up his mind to give up boarding in the village hotel and occupy a home of his own. The Elmsbury place suited him. It was near his harness shop, and the east wing was just large enough to serve his simple purposes. As for the main portion of the house, he gave it over to rats and mice and mold.

Now he walked up the path and entered the front door, creaking rustily on its hinges in the south breeze that swept the yard. On the second floor a door banged loudly. Ebenezer started and then, with an exclamation of disgust, entered the house.

A long, dark hall stretched away into inky blackness, and to the right and left open doors gave glimpses into darkened rooms faintly illuminated with candles placed there by the auctioneer.

Ebenezer creaked in and out of the rooms filled with decaying furniture, carefully blowing out the candles. Upstairs the candles were flickering strangely, and there was a chill in the large north bedroom as if from an open window, but all the windows were tightly shuttered and barred.

Once outside again, he turned the great brass key in the front door with an involuntary sigh of relief. The east wing had a separate entrance and was shut off from the rest of the house by a sealed door. A day's work by black Anna would make the wing very habitable for him and his bachelor belongings. Ebenezer didn't want a housekeeper—he detested women.

He had lived in the Elmsbury place for three weeks before he heard the singing ghost. It was the 21st of September, and the equinoctial gale was shaking the old house to its very foundations. Ebenezer had gone to bed, but he could not sleep. The wind screamed down the wide chimney and whistled around the windows. The roar of beating rain drowned all sound save the whistling wind. There were creaking sounds beyond the walls, and Ebenezer fell to thinking of the ghost.

It was then that the wind paused for breath and the rain fell more lightly. From a distance came the echoing jangle of an old piano touched by timid fingers and a mere thread of melody in a woman's voice; then the rain continued its monotonous beat, and he heard the music no more.

Ebenezer Pollock was angry. He resolved to lay the intruding ghost if possible, and so the next day when a watery sun rendered the house a little less dreary he lighted a lantern and unsealed the door that led into the other side of the house.

The house was quite as dusty and forlorn as on the day he had bought it. Strangely enough, Ebenezer did not look at the little piano which stood open just as Cornelia Elmsbury had left it so many years ago, with a yellowed sheet of music upon the rack. He scurried through the rooms with a half realization that some slender spirit was flitting through the rooms away from his contaminating presence.

A few weeks afterward there came another storm of wind and rain, and again he heard the ghostly music. Ebenezer had a twinge of the rheumatism that night, and he very irritably rapped on the wall with his cane. The music stopped abruptly, and he did not hear it again, although there were many storms that fall.

One winter evening, when the old house was wrapped in a blinding snowstorm, Ebenezer awoke from his first sleep with every muscle aching and drawing with pain. Rheumatism held him a captive. For hours he groaned dismally, conscious that the fire in his air tight stove was nearly out at a time when he needed heat. There was no ministering hand to apply hot flannels to his swollen joints and muscles or to allay his torture with soothing liniments.

It was then that the ghost came again—this time with groping fingers upon the sealed door. It knocked gently and spoke to him in faint, frightened whispers.

"Go away!" shouted Ebenezer wrathfully. "Go away, ma'am! It ain't proper that you should be loit'ring around here! Go away, I say!"

There was a silence, and presently Ebenezer's thick, grizzled hair stood almost upright on his head. Ghostly footsteps sounded in the rooms over his head and softly, tap, tap, tap, down the narrow staircase that opened into his bedroom.

The lamp beside his bed gave forth a cheering light, and Ebenezer Pollock, thoroughly frightened for the first time in his life, watched with fascinated eyes the slowly opening door at the foot of his couch.

Tall and slender and pale, she stood before him at last, her tender blue eyes filled with pitying tears. Perhaps she was forty years old, but the hair framing her delicate face made her appear much younger.

"I could not bear to hear you moaning with pain all alone. My husband used to have rheumatism before he died, and I know just what to do," she said in a low tone.

"Ma'am!" gasped Ebenezer. "Ma'am!"

He watched her slender figure as it flitted to and fro about his rooms. She mended the fire, and soon its cheering warmth brought relief to his aching limbs. She heated water and flannel cloths and applied soothing liniments with very human fingers.

When the lines of suffering had relaxed and Ebenezer's face still sought hers questioningly she sat down in a low chair and spoke somewhat sadly.

"I'm Mrs. Stone—Cornelia Elmsbury that was. I've been living here four years."

"Here—in this house? How?" demanded Ebenezer doubtfully.

"In the big back attic," said Cornelia, with a little smile. "It looks out on the tall chestnut woods, you know, and the short chimney comes out there. Grandfather left the cellar full of coal and wood. I've got it real comfortable up there, and on stormy nights I'd come down in the dark and play on my piano till you drove me away. I used to walk over to Belton on dark evenings and get all my groceries and things. It was hard work, but it was heaven to me to get home again after all I went through!" She broke into sobs.

"What made you hide? What did you do it for?" asked Ebenezer excitedly.

"My husband was poor. He died and left a little insurance money—just enough to buy my food and not enough to pay rent. My eyesight is so poor I cannot work, and so I thought I would come back here. I heard the place was shut up, and it was my own by rights. I knew I'd be driven out if any one knew I was here!"

"You poor little thing!" blurted Ebenezer pityingly. "Stay here just as long as you like!" There was a long silence after that, while the little widow cried happily before the fire. Ebenezer was thinking rapidly. "If you ever go away, ma'am," he said, with a great blush, "I'll go after you and bring you back here and"— He paused.

It happened that one day the ghost deserted the Elmsbury house, and Ebenezer kept his word and went after her—and brought her back a bride to her old home.

### His Little Joke.

An enterprising Philadelphia restaurant proprietor hung out a large blackboard sign one day with the following announcement: "You Can't Beat Our 15 Cent Dinners."

This sign proved to be a good drawing card until a young man of humorous turn of mind came along. The latter, seeing the sign, stopped and after scrutinizing it closely smiled one of those smiles which bode no one any good. He waited until none of the employees was watching, and, taking out his handkerchief, he erased the letter "b" from the word "beat."

The transformation was complete, and it was not until a crowd had collected that the proprietor of the restaurant discovered why there was larger crowd outside than inside.

Commencing with Dec. 1st

The Day Electric Current is Effective

The Service will continue every week day until April first and longer if business justifies

Full stock Electric Irons, Coffee Percolators, Toasters, Griddles, Chafing Dishes, Fans and Warming Pads.

THE SHANTZ ELECTRIC, ICE and WATER COMPANY.

WE CONFESS

We admit it frankly the Merchants Bank wants your business. But we also, can assure you that in return for your business, this bank not only offers a service which we believe almost perfect, but unquestioned security for every dollar entrusted to our care.

In cold, unassuming figures, here is our guarantee to every depositor regardless of the amount he may have in this bank.

| | |
|---|---|
| Capital . . . . . . . . | $100,000.00 |
| Surplus and Profits . . . | 50,000.00 |
| Stockholders Liability . . | 100,000.00 |
| Total, | $250,000.00 |

$250.000. That amount stands between your deposit and any possible loss.

We repeat: This bank wants your business.

Merchants Bank

(Branch of Volusia County Bank)

A. D. McBRIDE, President
J. B. CONRAD, Vice-President
F. N. CONRAD, Cashier

Daytona, Florida

Nice Assortment of

Mission Chairs and Rockers

...at..

BINGHAM & MALEY CO.

FURNITURE EMPORIUM,

Have you seen the Auto Trouble-Finder?

It's a little Tungsten lamp to hitch on to your batteries to have a convenient light when out on road.

J. B. GARRISON

The Electrician Sells Them.

When in need of

High Class Wines and LIQUORS

Write for Price List to the oldest and largest house in Florida.

Hotel, Club and Fine Family Trade our Specialty.

Robt. W. Simms Co.,

JACKSONVILLE, FLA.

Florida's Foremost Mail Order House

JACKSONVILLE, FLORIDA

W. F. SEEBA
Proprietor
116 and 118
W. Forsyth St.

Wholesale and Retail Liquors

Agent Piel Brothers East New York Brewery

Mail Orders a Specialty. All Orders Shipped by First Train After Being Received.

**EMBROIDERIES**

**The Greatest Values Ever Offered**

2000 yards of fine Swiss Nainsook, and Cambric Edges and Insertions at 10 to 15c per yard, just received : : : : : :

THE PECK-HENDRICKS CO.

Go to......

**SHEPPARD'S**

For All Cuts

Florida and Western Meats

Fancy Groceries all fresh

Apples, Bananas, Figs, Grape Fruit, Oranges, Tangerines Turnips, Celery, Carrots Etc.

N. Beach St. 'Phone 119.

**BARNES**
THE NOVELTY MAN

Sells Stationery and School Supplies, Phonographs, Sewing Machines, Typewriters, Crockery, Glassware, Cutlery, Fishing Tackle, Toys and Notions.

**BARNES**

Will also frame your Picture, fix your lamps and Umbrellas, sharpen your Saws and other Tools and repair almost anything that is out of whack. In fact, for any want call on

**BARNES**
THE NOVELTY MAN
41 South Beach Street, Daytona, Fla.

**New Goods**

Skirts from $1.00 up, Coat Suits from $4.25

NEW LACES---NEW EMBROIDERIES

Sahlin Perfect form and Corset Combined. Thom
Glove Fitting Corset

McCALL'S PATTERNS

**The Chas. E. Gardiner Co**

Amusements
A-724

**DAYTONA OPERA HOUSE**

ONE NIGHT ONLY
**Tuesday, Jan. 11**
W. F. MANN Presents
LOU STREETER
In the Rural Play of Quality
**Meadowbrook Farm**
By L. B. PARKER
A Story of the New Hampshire Hills Nature's Beauty Spot. Special Scenery, Electrical Effects.
AN UNUSUAL CAST

Prices, 75 · 50 : 25c
Seats on Sale at Hankins' Drug Store.

Dance every Monday evening

**CRYSTAL THEATRE**

MOTION PICTURES

**Miner & Vincent this week**

ILLUSTRATED SONG

MUSIC BY WOODS' ORCHESTRA

No pictures shown by us unless they have been passed upon by the New York Police Censor Board.

**"INDIAN RIVER" ORANGES**

You are invited to visit my groves, and up-to-date Packing House, and see the handsomest fruit and how it is handled. Your orders solicited. Special attention given to filling orders by the box for shipment.

MUNROE GROVES,
George H. Munroe.

Local Items

Attorney E. F. Oates returned Saturday from Sanford, where he had been for several days on legal business.

Miss Morrell, who is conceded by the "regulars" to be the best fisher of fish at Daytona Beach, was trying her luck at the Keating pier Saturday.

*FOR SALE—SPEED BOAT, 35 ft. long; 20 h. p. motor. Box 610. 27-12t

Mr. and Mrs. Peter Siems arrived Saturday night from St. Paul, Minn., and are established in their handsome winter home on South Beach street.

*Samples of spring Suitings just in at Burnett's. Call and inspect them. d1t

F. M. Grimes and two daughters of New Holland, Ohio, are located with Mr. and Mrs. Edmund Miller, corner of Palmetto and Cedar streets, for the season.

*Phone 28 will call for your cleaning and pressing. O. S. Burnett. tf

Mr. and Mrs. A. P. Oliver, of Ashley, Ohio, arrived Saturday afternoon to spend the winter with E. Dillingham and family. Messrs. Oliver and Dillingham are brothers-in-law.

**D. K. Shealer, next to Cleveland Hotel, is prepared to do French dry cleaning and pressing. d2t

The Godman property on Ridgewood avenue has been rented through Col. W. M. Shaffner's agency, to Mr. and Mrs. Stout, of New York, who are now occupying the residence.

*Now that the frost has blighted your orange crop, it is a good time to think of planting pecans. E. N. Waldron has them—one to three inches in diameter and 7 to 8 feet high. 5-6t

Mr. and Mrs. H. L. Ober and Mrs. Obers' mother, Mrs. E. Hendrik, left Sunday morning for Savannah, Ga., where they expect to remain. Mr. Ober having secured a good position in that city.

*"For Rent," "Furnished Rooms," "For Hire" and "Table Board" placards at the Daily News office. tf

Mr. and Mrs. Hand, and A. Milligan and J. Milligan made up a family party who had quite a successful fishing outing to Spruce Creek, Saturday, returning in the afternoon with a good catch of sheepshead.

**Furnished house; all modern conveniences, on Beach street, for rent. Apply Conrad-Oates Realty, Title & Insurance Co., or any agent. tf

Mr. and Mrs. E. Holman, of Chelsea, Okla., and Mrs. Holman's parents, Mr. and Mrs. E. D. Taylor, of Kingsley, Kansas, arrived Saturday afternoon and are located for the season in F. H. Call's cottage, on S. Palmetto avenue.

*FURNISHED [illegible] on Halifax [illegible] Automobile Club House [illegible]. Apply to Daily News. [illegible]

Walter Rogers returned from Mayport Friday night, [illegible] by his brother F. H. Rogers. Messrs. Rogers have been engaged for some time in making test borings [illegible] of the canal work between St. Augustine and Mayport.

The State Conference of the D. A. R. will be held at Orlando February 1st and 2nd. A very interesting program is said to have been arranged. Several members of the local chapter expect to be in attendance making the trip to Orlando by automobile.

The pupils of the Holly Hill school are getting quite a creditable collection for geography art and field study, part of which was purchased with money realized from one of their entertainments [illegible] library books purchased by privilege of the school board, all of which stimulates [illegible] study, which [illegible] without practical [illegible].

LOW TIDES ON T HE BEACH
12:40 today; 1:25 tomorrow.

### THE WEATHER.

For East Florida fair tonight and Tuesday. Heavy frost in North and Central portions and colder in Southeast portion tonight; moderate North and East winds.

Mrs. M. J. Scoville returned from a business trip to DeLand Saturday afternoon.

Edward McCrady and family and grandmother, Mrs. E. McCrady, of Braddock, Pa., arrived Saturday and are at the Magnolia.

R. M. Bond drove over from DeLand Sunday to see his wife and baby, who are visiting with Mrs. Bond's parents, Mr. and Mrs. Geo. H. Foote.

W. D. Geery, banker, of St. Paul, Minn., and mother, Mrs. Mary Geery, arrived from Asheville, N. C., Saturday, and will spend the winter here.

Mrs. J. C. Young and daughter, Mrs. E. L. Robde, who arrived Friday afternoon from Frankfort, Ind., have taken a flat in the Heymann apartment house on South Ridgewood avenue.

Spencer S. Baldwin, of Brooklyn, N. Y., died this morning at 1:30 of cerebral hemorrhage. He came here for his health, expecting to spend the winter. Mr. Baldwin's sons have been wired, and are expected to arrive and make arrangements for shipping the body back home.

Mrs. J. W. Donnelly and son, [illegible], arrived from [illegible] Saturday night, and are at the [illegible]. Mrs. Donnelly [illegible] Fall and [illegible] Donnelly, [illegible] today.

H. H. Ballard of West Newton, Mass., arrived Saturday night and is located for the season with Mr. and Mrs. A. C. Shanks on South Palmetto avenue. Mr. Ballard was here for a few weeks last winter, accompanied by his son and was so impressed with the charms of Daytona that he has returned for a longer stay this season.

E. Dillingham received a rather painful cut on his left hand last Saturday, while sharpening the knives of a moulding machine at his novelty mill. Mr. Dillingham made rather light of his injury and remarked that there were few men in his line of business who could show as little damage from machinery as could he, after as many years of service, since he was still in possession of all the digits of both hands.

Mrs. T. Welch arrived last week from East Jordan, Mich., to spend the winter with her sister, Mrs. P. A. Hawley and family, on Ridgewood avenue, Holly Hill. Mrs. Welch, who is making her first visit here, is delighted with the country and said to her sister that she felt as though she had fallen asleep in December and waked in May. [illegible]

Raymond G. Keeney, [illegible] of the [illegible] Company, of Hartford, Conn., who is a [illegible] of [illegible] Moore, [illegible] accompanied by James W. Gilson, [illegible] president of the Mitchell [illegible] Company, of Racine, Wis., are guests of Mr. Moore for a [illegible]. Mr. Keeney and Mr. Gilson accompanied by Mrs. [illegible], daughter of Mr. Moore, and Mrs. B. G. [illegible] will arrive Thursday from Milwaukee.

Dedicatory services were held at the M. E. Church, Daytona Beach, at 11:00 o'clock Sunday morning. Rev. [illegible] Stewart conducted the services. The sermon was delivered by the pastor, Rev. W. I. Bates. The church was well filled, and the good music by the choir as well as the [illegible] and sermon were much enjoyed by the congregation. A call for $1250 to cover the improvements on the church and a small amount of outstanding indebtedness was taken up in a few minutes. Rev. W. I. Bates leaves for Conference at [illegible] on the 1:14 train.

Mrs. Fred J. Caldwell and children went to Mt. Dora today, where Mrs. Caldwell was called by the illness of her father.

### THE YACHT TARRAGON TO SAIL TODAY FOR MIAMI.

The "Tarragon," a comfortable and well appointed yacht hailing from Bayport, N. Y., and having aboard her owner, W. L. Suydam and wife, of that place, arrived Sunday and departed today bound for Palm Beach and Miami on a hunting and fishing cruise.

### VALUABLE ZOOLOGICAL EXHIBIT HAS ARRIVED

Capt. Raymond G. Keeney, of Hartford, Conn., and Ben Keeney have arrived with a valuable zoological exhibit consisting of three crates of live Shanghai decoys which may be used either for ducks or buzzards. Another valuable member of Mr. Keeney's Zoo is Fonto, the only mouse hound in captivity. Fonto was captured in the wilds of Hoboken by the famous hunter, Col. William C. Skinner.

Capt. Keeney is accompanied by his trainer, J. Wilder Gilson.

### FREE FOR ALL SCRAP AT WAYCROSS SUNDAY P. M.

Several colored men, who had evidently imbibed too freely, became involved in a quarrel Sunday afternoon in the colored settlement of Waycross, in which three of the men received painful knife wounds and a fourth was temporarily laid out by being struck on the head with a board.

The colored officer of this district, A. P. Singleton, broke up the party and locked two of the men in the city jail last night, [illegible]. A small dog [illegible] during [illegible] of the fracas.

The men will be held to await the return of Mayor [illegible], who is temporarily out of the city.

Officer Singleton has quite a collection of cutlery, taken from the combatants. Nathaniel McMillan, Charlie Brooks and Ernest Clayton were the negroes cut in the affray and Lewis Cunningham received the knock-out blow.

### LIQUOR LEGISLATION TO BE PRINCIPAL CONTEST

COLUMBIA, S. C., Jan. 10—Members of the South Carolina legislature are gathering in the city in anticipation of the opening session tomorrow. With no important contests in sight it is expected the session will complete its work within thirty days. Liquor legislation, with the possibility of a renewal of the fight for State-wide prohibition, promises the only debates of wide public interest. In addition there will be the usual grist of measures relating to taxation, insurance, good roads and education.

**FREE!**

HAND DECORATED

**$10.00 Dinner Sets**

GIVEN AWAY

Absolutely FREE to our Customers

Every Wednesday at 3:30

Royal Scarlet Pancake Flour 10c

**L. G. LYMAN**

Dealer in Staple and Fancy GROCERIES

Daytona, Florida.

**HAVE YOU SEEN**

**Indestructo Trunks?**

**FOSTER CO.**

Agents for Daytona

**BOATS** SOUTHWARD BOUND can find every con-venience at ALLENHURST (Haulover Can

Five Hundred Feet of Free Dock, Free Water, Home-Made Bread, [illegible] at City Prices, Launch Supplies. WE CARRY the [illegible] [illegible] Within reached by Automobile.

INDIAN RIVER COMPANY.

Hotel Despland Barber Shop and
HAIR DRESSING PARLORS
Miss Fairbanks

Specialist in Ladies' Hair Dressing, Manicuring, Electrical Facial Massage and Surgical Chiropody.

[illegible]

### RALPH BINGHAM TO BE HEARD IN THIS CITY.

The first of the series of lyceum features to be heard in this city will be Ralph Bingham, the noted humorist. He is reported to be the greatest humorist on the platform today.

"One of the greatest story-tellers in the world." "Rare musician as well." "Entertains with drama, song, piano, violin."

Ralph Bingham, the humorist, will appear as the first number of the Daytona Lyceum Course, January 21, at the Baptist church. d&w1t

### VALUABLE LOCAL POSTAL INFORMATION FOR PATRONS

Postmaster Smith is distributing to patrons of the postoffice several hundred cards giving postal information. The cards read as follows:

Mails arrive from the north 12:21 a. m., 12:40 p. m., and 1:48 p. m.

Mails arrive from the south 1:12 a. m., and 2:11 p. m.

Mails close for the north 2:41 p. m., and 9:00 p. m.

Mails close for the south 12:12 p. m. and 9:00 p. m.

Office hours, 7:30 a. m. to 6:00 p. m. Money order division, 8:00 a. m. to 5:00 p. m. Sundays and holidays, [illegible] p. m.

No registry or money order business Sundays or holidays.

### "MEADOW BROOK FARM" PRESENTED TOMORROW NIGHT

There is always something wholesome and refreshing about a pastoral play with a New England setting that seems to take one back to the good old days down on the farm where happiness seemed to reign supreme. The very thought of these days makes ones' childhood heart beat with pleasant memories. If the reader of this article remembers his boyhood days on the farm, he can live them all over again tomorrow evening at the Daytona opera house, when "Meadow Brook Farm," W. F. Mann's newest play of New England life, will be produced. The supporting company has been carefully fitted to their respective parts.

### AUXILIARY SCHOONER IRENE ALBURY NORTH BOUND

ALLENHURST, Fla., Jan. 9—The auxiliary schooner "Irene Albury" passed through the canal today, [illegible] north and bound for Jacksonville.

Daytona L
No. 114
B. P. O.
Meets Every
Evening.
Members
J. D. C.
G. F.

GENE JOHNSON

SAVES YOU MONEY ON REPAIR WORK and the OF A BICYCLE.

CENTRAL BRIDGE BICYCLE

West End Central Bridge.

Collars Can't Crack

By Our New Process
Try It

Daytona Steam Laundry

Phone 8

Start the New Y with good resolutions a New Bicycle. I h the finest stock in tow

GRAHAM THOMPSO
Opposite the Yacht Clu
Telephone 52

R. H. McDONALD
MEATS
Florida and Western
The Choicest Steaks and
The Primest Roasts
[illegible]
Phone 41

**EMBROIDERIES**

**The Greatest Values Ever Offered**

2000 yards of fine Swiss Nainsook, and Cambric Edges and Insertions at 10 to 15c per yard, just received : : : : : :

THE PECK-HENDRICKS CO.

Go to......

**SHEPPARD'S**

For All Cuts

Florida and Western Meats

Fancy Groceries all fresh

Apples, Bananas, Figs, Grape Fruit, Oranges, Tangerines Turnips, Celery, Carrots Etc.

N. Beach St. 'Phone 119.

**BARNES**

**THE NOVELTY MAN**

Sells Stationery and School Supplies, Phonographs, Sewing Machines, Typewriters, Crockery, Glassware, Cutlery, Fishing Tackle, Toys and Notions.

**BARNES**

Will also frame your Picture, fix your lamps and Umbrellas, sharpen your Saws and other Tools and repair almost anything that is out of whack In fact, for any want call on

**BARNES**

**THE NOVELTY MAN**

40 South Beach Street, Daytona, Fla.

**New Goods**

Skirts from $1.00 up, Coat Suits from $4.25

NEW LACES---NEW EMBROIDERIES

Sahlin Perfect form and Corset Combined. Thom

Glove Fitting Corset

McCALL'S PATTERNS

**The Chas. E. Gardiner Co**

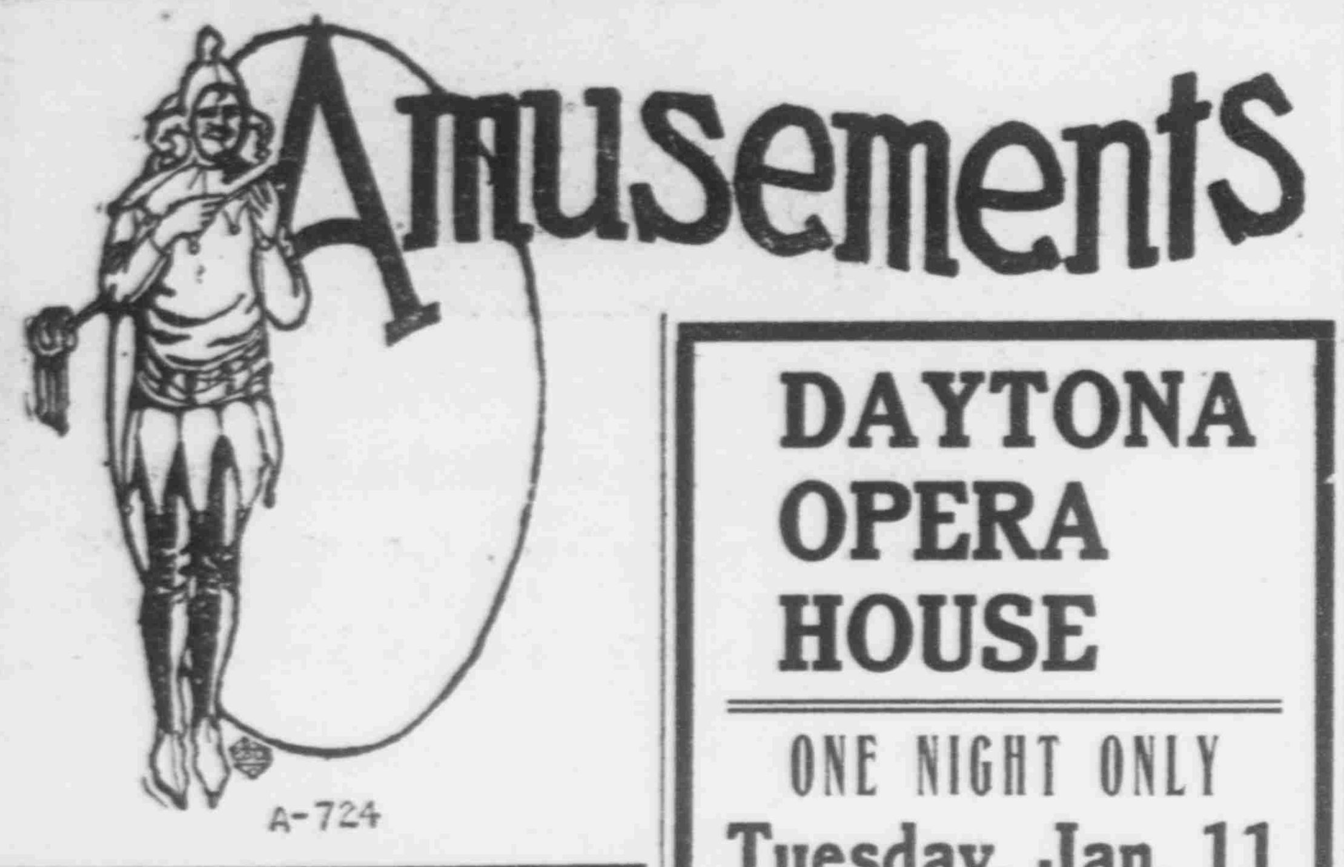

**CRYSTAL THEATRE**

MOTION PICTURES

**Miner & Vincent this week**

ILLUSTRATED SONG

MUSIC BY WOODS' ORCHESTRA

No pictures shown by us unless they have been passed upon by the New York Police Censor Board.

**DAYTONA OPERA HOUSE**

ONE NIGHT ONLY

**Tuesday, Jan. 11**

W. F. MANN Presents

LOU STREETER

In the Rural Play of Quality

**Meadowbrook Farm**

By L. B. PARKER

A Story of the New Hampshire Hills Nature's Beauty Spot. Special Scenery, Electrical Effects.

AN UNUSUAL CAST

Prices, 75 - 50 : 25c

Seats on Sale at Hankins' Drug Store.

Dance every Monday evening

"INDIAN RIVER" ORANGES

You are invited to visit my groves, and up-to-date Packing House, and see the handsomest fruit and how it is handled. Your orders solicited. Special attention given to filling orders by the box for shipment.

MUNROE GROVES,
George H. Munroe.

Local Items

Attorney E .F. Oates returned Saturday from Sanford, where he had been for several days on legal business.

Miss Morrell, who is conceded by the "regulars" to be the best fisher of fish at Daytona Beach, was trying her luck at the Keating pier Saturday

*FOR SALE—SPEED BOAT, 35 ft. long; 20 h. p. motor. Box 610. 27-12t

Mr .and Mrs. Peter Siems arrived Saturday night from St. Paul, Minn., and are established in their handsome winter home on South Beach street.

*Samples of spring Suitings just in at Burnett's .Call and inspect them. d-10t

F. M. Grimes and two daughters, of New Holland, Ohio, are located with Mr. and Mrs. Edmund Miller, corner of Palmetto and Cedar streets, for the season.

*Phone 28 will call for your cleaning and pressing. O. S. Burnett. tf

Mr. and Mrs. A. P. Oliver, of Ashley, Ohio, arrived Saturday afternoon to spend the winter with E. Dillingham and family. Messrs. Oliver and Dillingham are brothers-in-law.

**D. K. Shealor, next to Cleveland Hotel, is prepared to do French dry-cleaning and pressing. d-2t

The Godman property on Ridgewood avenue has been rented through Col. W. M. Shaffner's agency, to Mr. and Mrs. Stout, of New York, who are now occupying the residence.

*Now that the frost has blighted your orange crop, is a good time to think of planting pecans. E. N. Waldron has them—one to three inches in diameter and 5 to 8 feet high. 8-6t

Mr. and Mrs. H. L. Ober and Mrs Obers' mother, Mrs. E. Hendrix, left Sunday morning for Savannah, Ga. where they expect to remain. Mr. Ober having secured a good position in that city.

*"For Rent," 'Furnished Rooms," 'For Hire" and "Table Board" placards at the Daily News office. tf

Mr. and Mrs. Hand, and A. Milligan and J. Milligan made up a family party who had quite a successful fishing outing to Spruce Creek, Saturday, returning in the afternoon with a good catch of sheepshead.

**Furnished house; all modern conveniences, on Beach street, for rent. Apply Conrad-Oates Realty. Title & Insurance Co., or any agent. tf

Mr. and Mrs. E. Hohman, of Chelsea, Okla., and Mrs. Hohman's parents, Mr .and Mrs. E. D. Taylor, of Kingsley, Kansas, arrived Saturday afternoon and are located for the season in F. M. Call's cottage, on S. Palmetto avenue.

*FURNISHED HOUSE on Halifax avenue, near Automobile Club House, for rent . Apply to Daily News. dtf

Walter Rogers returned from Mayport, Friday night, followed Saturday night by his brother, C. M. Rogers. Messrs. Rogers have been engaged for some time in making test measurements of the canal work between St. Augustine and Mayport.

The State Conference of the D. A. R. will be held at Orlando, February 1st and 2nd . A very interesting program is said to have been arranged. Several members of the local chapter expect to be in attendance making the trip to Orlando by automobile.

The pupils of the Holly Hill school are getting quite a creditable collection for geography art and field study part of which was purchased with money realized fom one of their entertainments ;also a few library books purchased by privilege of the school board, all of which stimulates ambition for text book study, which is apt to lag without practical application.

LOW TIDES ON T HE BEACH
12:40 today; 1:25 tomorrow.

### THE WEATHER.

For East Florida fair tonight and Tuesday. Heavy frost in North and Central portions and colder in Southeast portion tonight; moderate North and East winds.

Mrs .M. J. Scoville returned from a business trip to DeLand Saturday afternoon.

Edward McCrady and family and grandmother, Mrs .E. McCrady, of Braddock, Pa., arrived Saturday and are at the Magnolia.

R. M. Bond drove over from DeLan Sunday to see his wife and baby, who are visiting with Mrs. Bond's parents, Mr. and Mrs. Geo. H. Foote.

W. B. Geery, banker, of St. Paul, Minn., and mother, Mrs. Mary Geery, arrived from Asheville, N. C., Saturday, and will spend the winter here.

Mrs. J. C. Young and daughter, Mrs. E. L. Rohde, who arrived Friday afternoon from Frankfort, Ind., have taken a flat in the Heymann apartment house on South Ridgewood avenue.

Spencer S. Baldwin, of Brooklyn, N. Y., died this morning at 1:30 of cerebel hemorrhage. He came here for his health, expecting to spend the winter. Mr. Baldwin's sons have been wired, and are expected to arrive and make arrangements for shipping the body back home.

Mrs. J. W. Donnelly and son, Alfred, arrived from Housatonic, Mass. Saturday night, and are at the Howard. Mrs. Donnally and Alfred came down by rail and expect Mr. Donnelly, who came by boat in order to bring along his horse and carriage, to arrive today.

H. B. Bullard, of West Sutton, Mass., arrived Saturday night and is located for the season with Mr. and Mrs. A .E. Shanks on South Palmetto avenue .Mr. Bullard was here for a few weeks last winter, accompanied by his son, and was so impressed with the charms of Daytona that he has returned for a longer stay this season.

E. Dillingham received a rather painful cut on his left hand last Saturday, while sharpening the knives of a moulding machine at his novelty mill. Mr. Dillingham made rather light of his injury and remarked that there were few men in his line of business who could show as little damage from machinery as could he, after as many years of service, since he was still in possession of all the digits of both hands.

Mrs. T. Welsh arrived last week from East Jordan, Mich., to spend the winter with her sister, Mrs. P. J. Hawley and family, on Ridgewood avenue, Holly Hill. Mrs. Welsh, who is making her first visit here, is delighted with the country and said on her arrival that she felt as though she had fallen asleep in December and waked in May. Yet many complain because the weather is somewhat colder than usual.

Raymond G. Keeney, vice president of the Hartford Life Insurance Company, of Hartford, Conn., who is a son-in-law of James B. Moore, accompanied by James W. Gilsen, vice president of the Mitchell Motor Car Company, of Racine, Wis., are guests of Mr. Moore for a six-weeks visit. Mr .Keeney and Mr. Gilson, accompanied by Mrs. Inbusch, daughter of Mr. Moore, and Mrs. R .G. Kellogg will arrive Thursday from Milwaukee.

Dedicatory services were held at the M. E. Church, Daytona Beach, at 11:00 o'clock Sunday morning. Rev. Grant Stewart conducted the services. The sermon was delivered by the pastor, Rev. W. L. Barze. The church was well filled, and the good music by the choir as well as the services and sermon were much enjoyed by the congregation. A call for $425.00 to cover the improvements on the church and a small amount of outstanding indebtedness was made up in a few minutes. Rev. W. L. Barze leaves for Conference at Eustis on the 1:48 train.

Mrs. Fred J. Caldwell and children went to Mt .Dora today, where Mrs. Caldwell was called by the illness of her father.

### THE YACHT TARRAGON TO SAIL TODAY FOR MIAMI.

The "Tarragon,' a comfortable and well appointed yacht hailing from Bayport, N. Y., and having aboard her owner, W. L. Suydam and wife, of that place, arrived Sunday and departed today bound for Palm Beach and Miami on a hunting and fishing cruise.

### VALUABLE ZOOLOGICAL EXHIBIT HAS ARRIVED

Capt. Raymond G. Keeney, of Hartford, Conn., and Doc. Keeney have arrived with a valuable zoological exhibit consisting of three crates of live Shanghai decoys which may be used either for ducks or buzzards. Another valuable member of Mr. Keeney's Zoo, is Fonto, the only mouse hound in captivity . Fonto was captured in the wilds of Hoboken by the famous hunter, Col. William C. Skinner.

Capt. Keeney is accompanied by his trainer, J. Wilder Gilson.

### FREE-FOR-ALL SCRAP AT WAYCROSS SUNDAY P. M.

Several colored men, who had evidently imbibed too freely, became involved in a quarrel Sunday afternoon in the colored settlement of Waycross, in which three of the men received painful knife wounds and a fourth was temporarily laid out by being struck on the head with a board.

The colored officer of that district, S .P. Singleton, broke up the little party and lodged two of the men in the city jail last night, arresting the others this morning. A small dog was added to the general mix-up, during part of the fracus.

The men will be held to await the return of Justice H. T .Titus, who is temporarily out of the city.

Officer Singleton has quite a collection of cutlery, taken from the combatants Nathaniel McMillan, Charlie Weeks and Ernest Clayton were the negroes cut in the affray and Louis Cunningham received the knock-out blow.

### LIUQOR LEGISLATION TO BE PRINCIPAL CONTEST

COLUMBIA, S. C., Jan. 10—Members of the South Carolina legislature are gathering in the city in anticipation of the opening session tomorrow. With no important contests in sight it is expected the session will complete its work within thirty days. Liquor legislation, with the possibility of a renewal of the fight for Statewide prohibition, promises the only debates of wide public interest. In addition there will be the usual grist of measures relating to taxation, insurance, good roads and education.

**FREE!**

HAND .... DECORATED

**$10.00 Dinner Sets**

GIVEN AWAY

Absolutely FREE to our Customers

Every Wednesday at 3:30

Royal Scarlet Pancake Flour 10c

**L. G. LYMAN**

Dealer in Staple and Fancy GROCERIES

Daytona, Florida.

**HAVE YOU SEEN**

**Indestructo Trunks?**

**FOSTER CO.**

Agents for Daytona

**BOATS** SOUTHWARD BOUND can find every convenience at ALLENHURST (Haulover Can

Five Hundred Feet of Free Dock, Free Water, Home-Made Bread, Staple and Fa Groceries at City Prices, Launch Supplies. WE CARRY the BEST of EVERYTH STOP OVER and ENJOY the FISHING. We can be reached by Automobile.

INDIAN RIVER COMPANY.

Hotel Despland Barber Shop and HAIR DRESSING PARLORS

Miss Fairbanks

Specialist in Ladies' Hair Dressing, Manicuring, Electrical Facial Massage and Surgical Chiropody.

Work Done at Residences by Appointment. Telephone 53.

### RALPH BINGHAM TO BE HEARD IN THIS CITY.

The first of the series of lyceum features to be heard in this city will be Ralph Bingham, the noted humorist . He is reported to be the greatest humorist on the platform today:

"One of the greatest story-tellers in the world. "Rare musician as well." "Entertains with drama, song, piano, violin."

Ralph Bingham, the humorist, will appear as the first number of the Daytona Lyceum Course, January 21, at the Baptist church. d&w-1t

### VALUABLE LOCAL POSTAL INFORMATION FOR PATRONS

Postmaster Smith is distributing to patrons of the postoffice several hundred cards giving postal information. The cards read as follows:

Mails arrive from the north 12:21 a. m., 12:45 p .m., and 1:48 p. m.

Mails arrive from the south 4:19 a. m., and 3:11 p. m.

Mails close for the north 2:41 p. m., and 9:00 p. m.

Mails close for the south 12:15 p. m. and 9:00 p. m.

Office hours, 7:30 a. m. to 6:00 p. m. Money order division, 8:00 a. m. to 6:00 p. m. Sundays and holidays, 2:30 to 3:30 p. m.

No registry or money order busines Sundays or holidays .

### "MEADOW BROOK FARM" PRESENTED TOMORROW NIGHT

There is always something wholesome and refreshing about a pastoral play with a New England setting that seems to take one back to the good old days down on the farm where happiness seemed to reign supreme. The very thought of these days makes ones' childhood heart beat with pleasant memories. If the reader of this article remembers his boyhood days on the farm, he can live them all over again tomorrow evening at the Daytona opera house, when "Meadow Brook Farm," W. F. Mann's newest play of New England life, will be produced. The supporting company has been carefully fitted to their respective parts .

### AUXILIARY SCHOONER, IRENE ALBURY, NORTH BOUND.

ALLENHURST, Fla., Jan. 8—The auxilliary schooner "Irene Albury" passed through the canal today, going north and bound for Jacksonville

Daytona Lo
No. 1141
B. P. O.
Meets Every
Evening. Vi
Members, In
J. D. C. MORRIS
G. F. CROUCH

GENE JOHNSON

SAVES YOU MONEY ON RE REPAIR WORK and the PRI OF A BICYCLE.

CENTRAL BRIDGE BICYCLE LI

West End Central Bridge. Phon

Collars Can't Crack

By Our New Process Try It

Daytona Steam Laundry

Phone 8

Start the New Yea with good resolutions an a New Bicycle. I hav the finest stock in town

GRAHAM THOMPSON

Opposite the Yacht Club

Telephone 52

R. H. McDONALD

MEATS

Florida and Western

The Choicest Steaks and The Primest Roasts.

[illegible] what you want and we will [illegible] to see that you get [illegible] Phone 62.